Missa Brevis

for Soprano, Two Unspecified Instruments, and Basso Continuo

by David Joseph Stith

dedicated to my beloved teacher Fritz Berens

made available under the Creative Commons Universal license
https://creativecommons.org/publicdomain/zero/1.0/legalcode

Kyrie

Kyrie eleison;	Lord have mercy;
Christe eleison;	Christ have mercy;
Kyrie eleison	Lord have mercy.

Gloria

Gloria in excelsis Deo	Glory to God in the highest,
et in terra pax hominibus bonae voluntatis.	and on earth peace to people of good will.
Laudamus te,	We praise you,
benedicimus te,	we bless you,
adoramus te,	we adore you,
glorificamus te,	we glorify you,
gratias agimus tibi propter magnam gloriam tuam,	we give you thanks for your great glory,
Domine Deus, Rex coelestis,	Lord God, heavenly King,
Deus Pater omnipotens.	O God, almighty Father.
Domine Fili Unigenite, Iesu Christe,	Lord Jesus Christ, Only Begotten Son,
Domine Deus,	Lord God,
Agnus Dei, Filius Patris,	Lamb of God, Son of the Father,
qui tollis peccata mundi,	you take away the sins of the world,
miserere nobis;	have mercy on us;
qui tollis peccata mundi,	you take away the sins of the world,
suscipe deprecationem nostram.	receive our prayer.
Qui sedes ad dexteram Patris,	you are seated at the right hand of the Father,
miserere nobis.	have mercy on us.
Quoniam tu solus Sanctus,	For you alone are the Holy One,
tu solus Dominus,	you alone are the Lord,
tu solus Altissimus,	you alone are the Most High,
Iesu Christe, cum Sancto Spiritu:	Jesus Christ, with the Holy Spirit,
in gloria Dei Patris.	in the glory of God the Father.
Amen.	Amen.

Sanctus

Sanctus, Sanctus, Sanctus Dominus Deus Sabaoth.	Holy, Holy, Holy Lord God of Hosts.
Pleni sunt caeli et terra gloria tua.	Heaven and earth are full of your glory.
Hosanna in excelsis.	Hosanna in the highest.
Benedictus qui venit in nomine Domini.	Blessed is he who comes in the name of the Lord.
Hosanna in excelsis.	Hosanna in the highest.

Kyrie

David Joseph Stith

I

Soprano

Ky - ri - e e - - le - i - son Ky - ri - - e

II

Basso

6

e - - le - - i - son Chri - - - ste e - - -

11

- le - - i - - son Chris - te e - - le - - i - - son

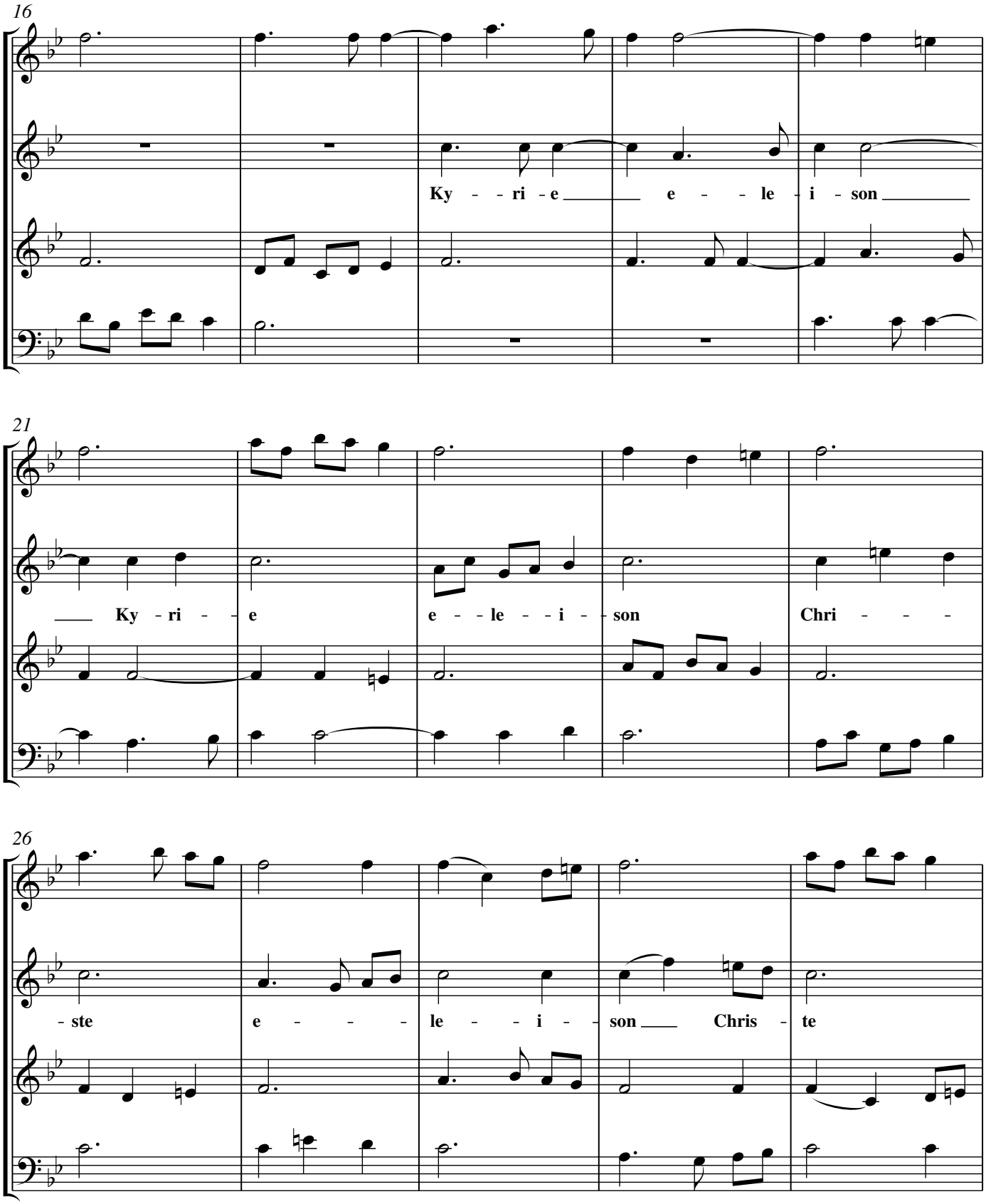
16
Ky - - ri - e e - - le - i - son
21
Ky - ri - - e e - - le - - i - - son Chri - - -
26
- ste e - - - le - - i - - son Chris - te

31

e - - le - - i - - son Ky - - ri - e e - - le - i - son

36

Ky - ri - - e e - - le - - i - - son Chri - - -

41

- ste e - - - - - le - - - i - - son Chris -

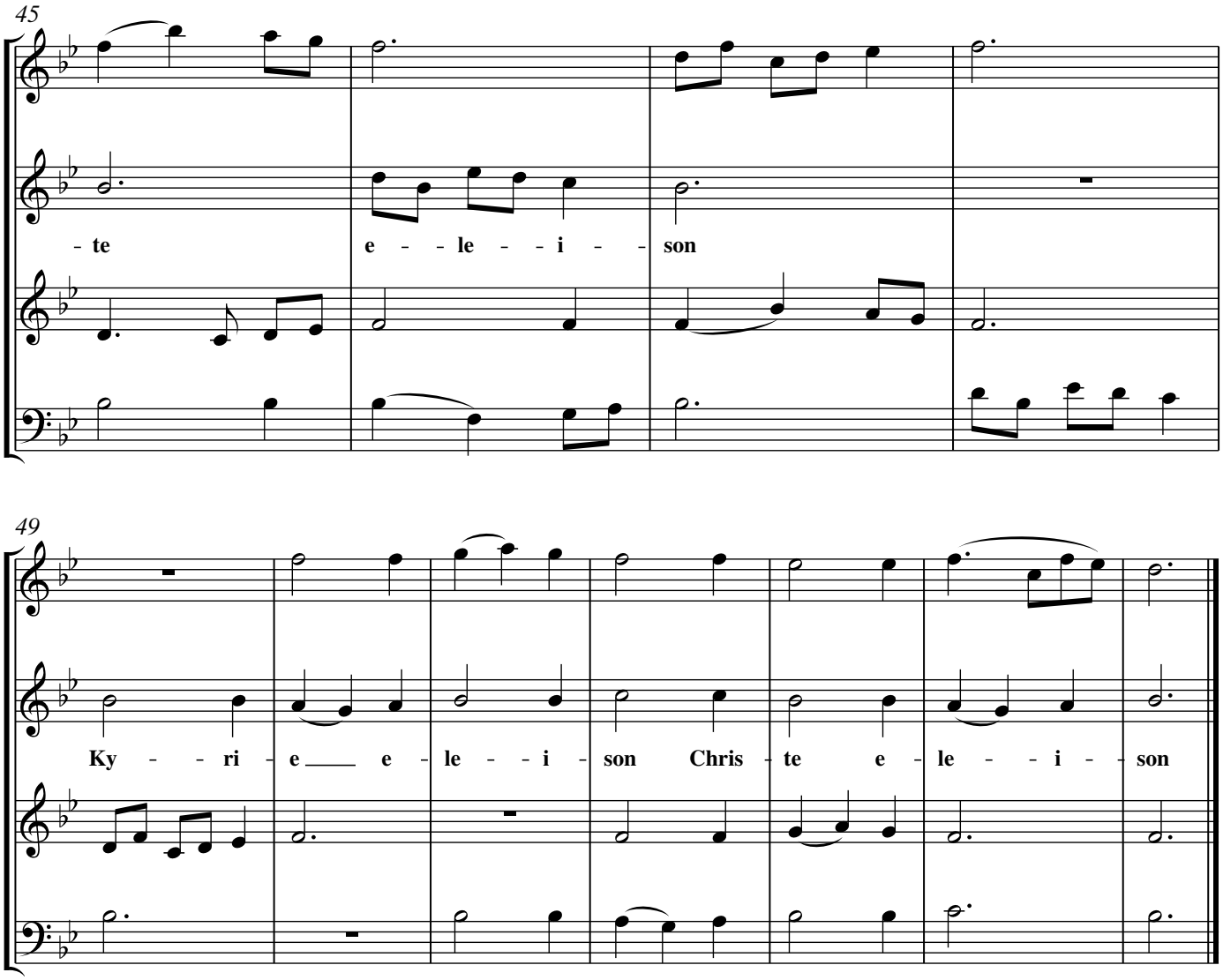
45
- te e - - le - - i - - son
49
Ky - - ri - e e - le - - i - son Chris - te e - le - - i - - son

Gloria

David Joseph Stith

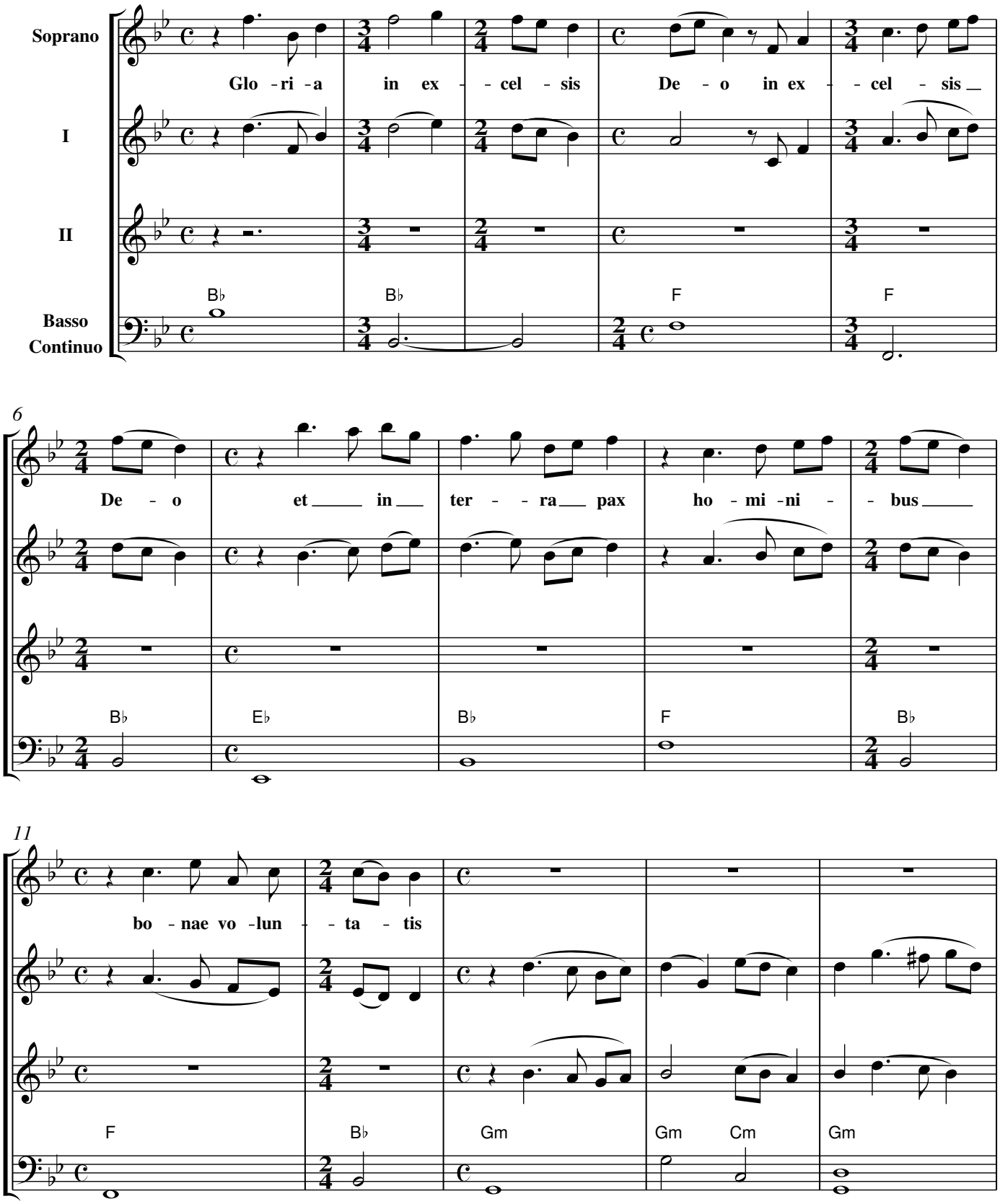

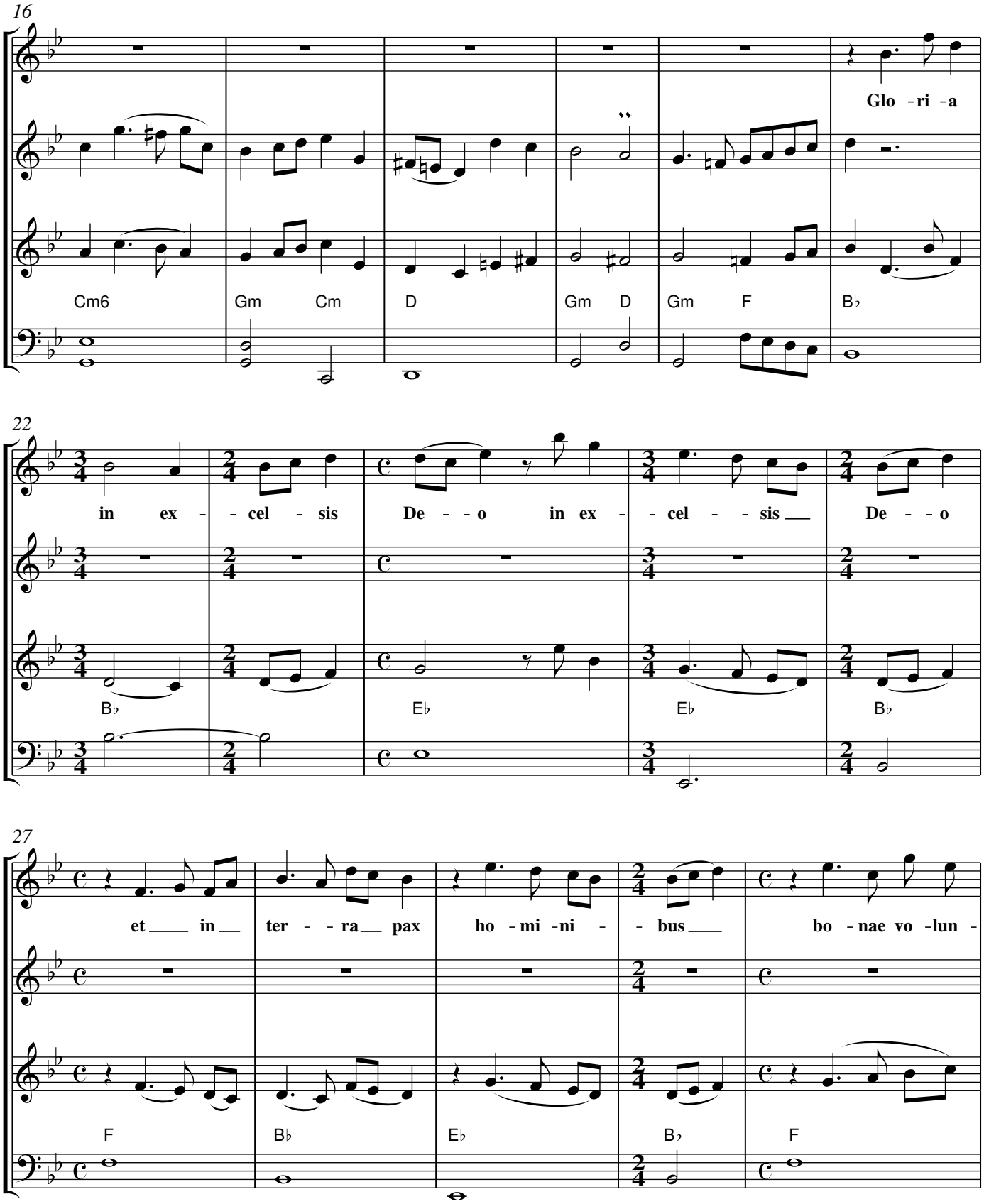
16
Glo -ri -a
Cm6
Gm
Cm
D
Gm
D
Gm
F
B♭
22
in ex - - cel - sis
De - - o
in ex - - cel - - sis
De - - o
B♭
E♭
E♭
B♭
27
et in ter - - ra pax
ho - mi -ni - - bus
bo - nae vo -lun -
F
B♭
E♭
B♭
F

32

-ta - tis et in ter - - - ra pax ho - mi - - - ni -

B♭ F Gm F Gm F E♭ F Gm F B♭ E♭ F7

37

-bus bo - - nae vo -lun - ta - - tis

B♭ A♭ B♭ E♭ A♭ B♭7 E♭ B♭ B♭ E♭

42

𝅗𝅥 = 𝅗𝅥

F B♭ F B♭

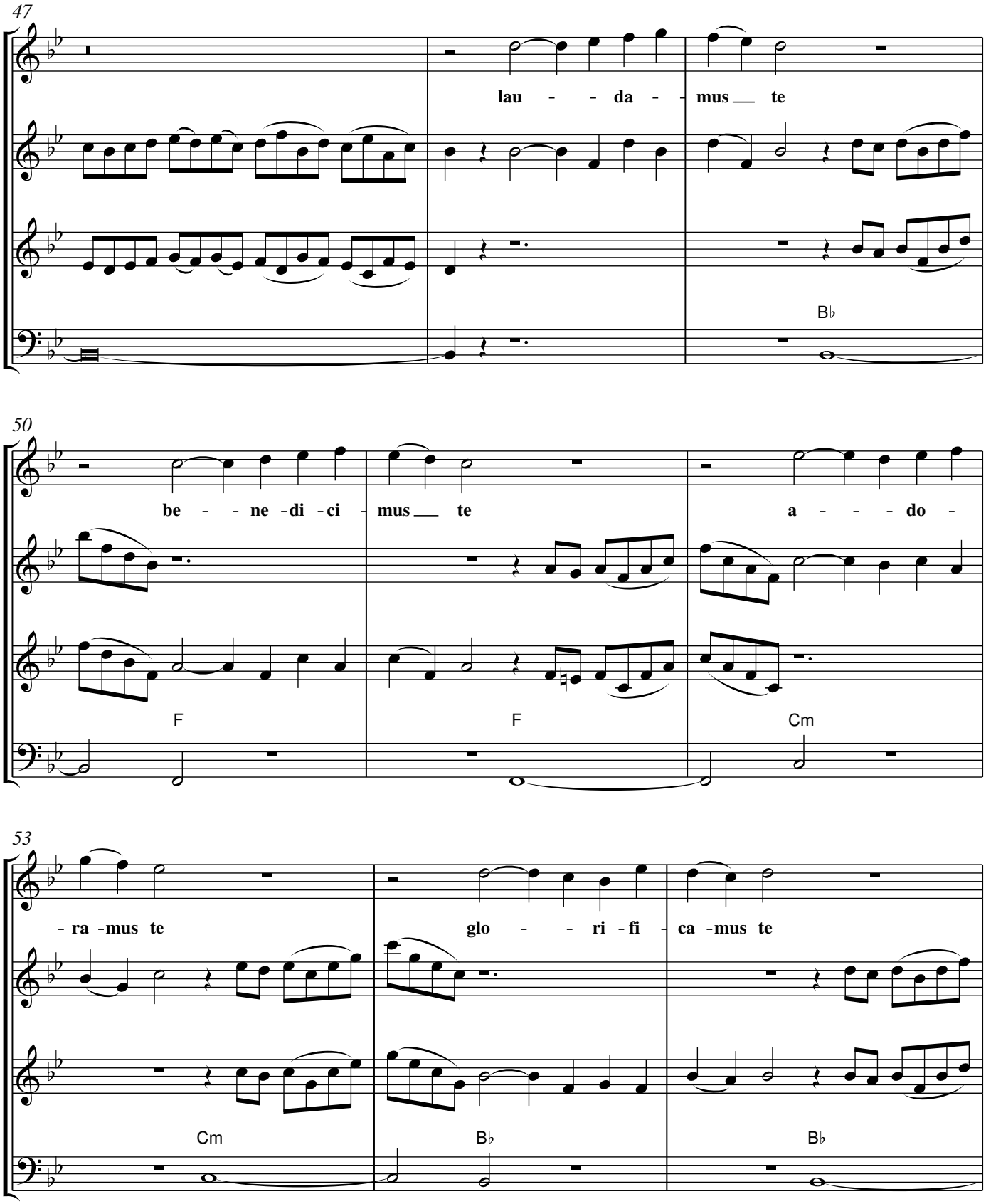
47
lau - - da - - mus te
B♭
50
be - - ne - di - ci - mus te
a - - - do -
F
F
Cm
53
- ra - mus te
glo - - ri - fi - ca - mus te
Cm
B♭
B♭

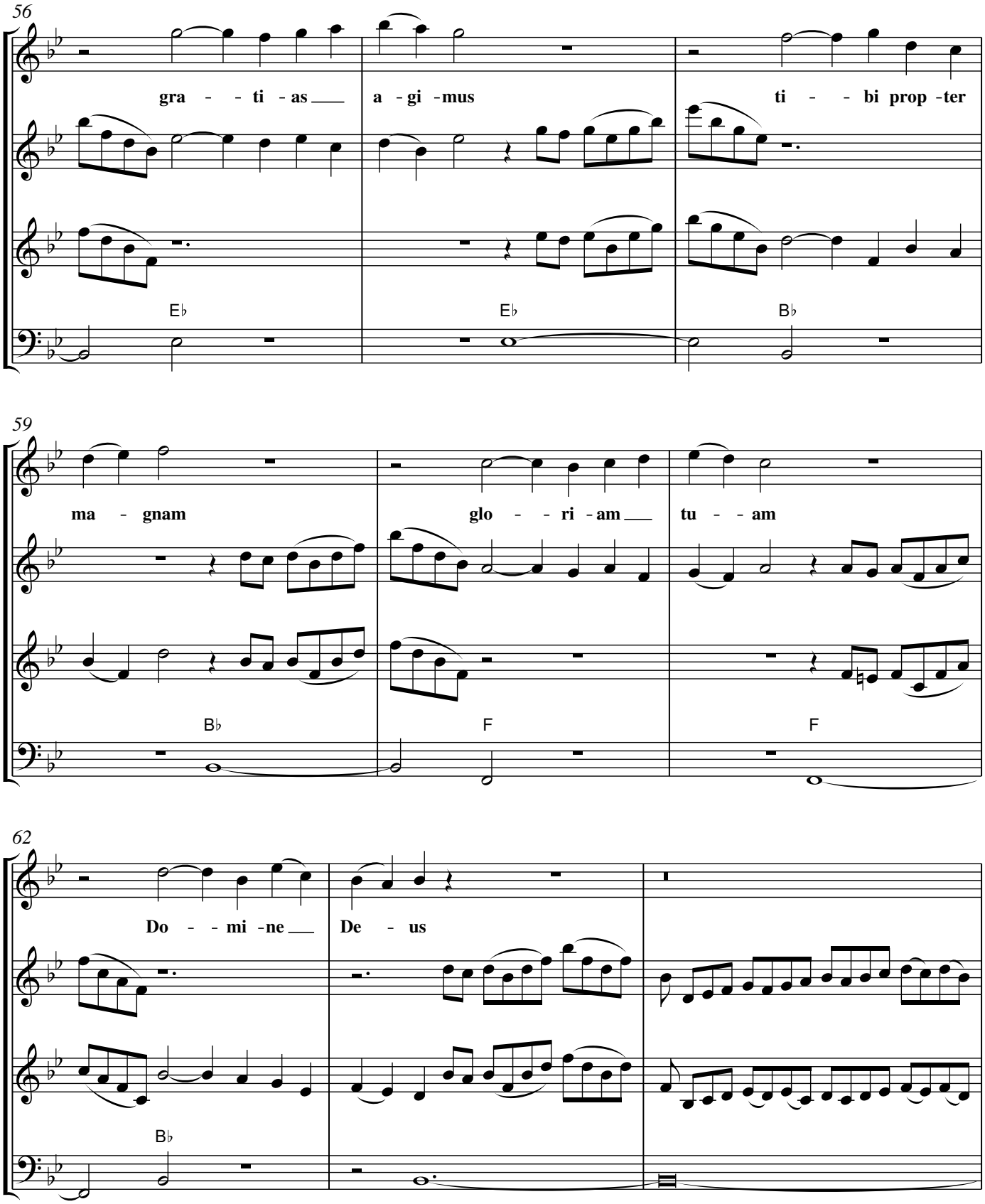
56
gra - - ti - as a - gi - mus ti - - bi prop - ter
E♭ E♭ B♭
59
ma - gnam glo - - ri - am tu - - am
B♭ F F
62
Do - - mi - ne De - us
B♭

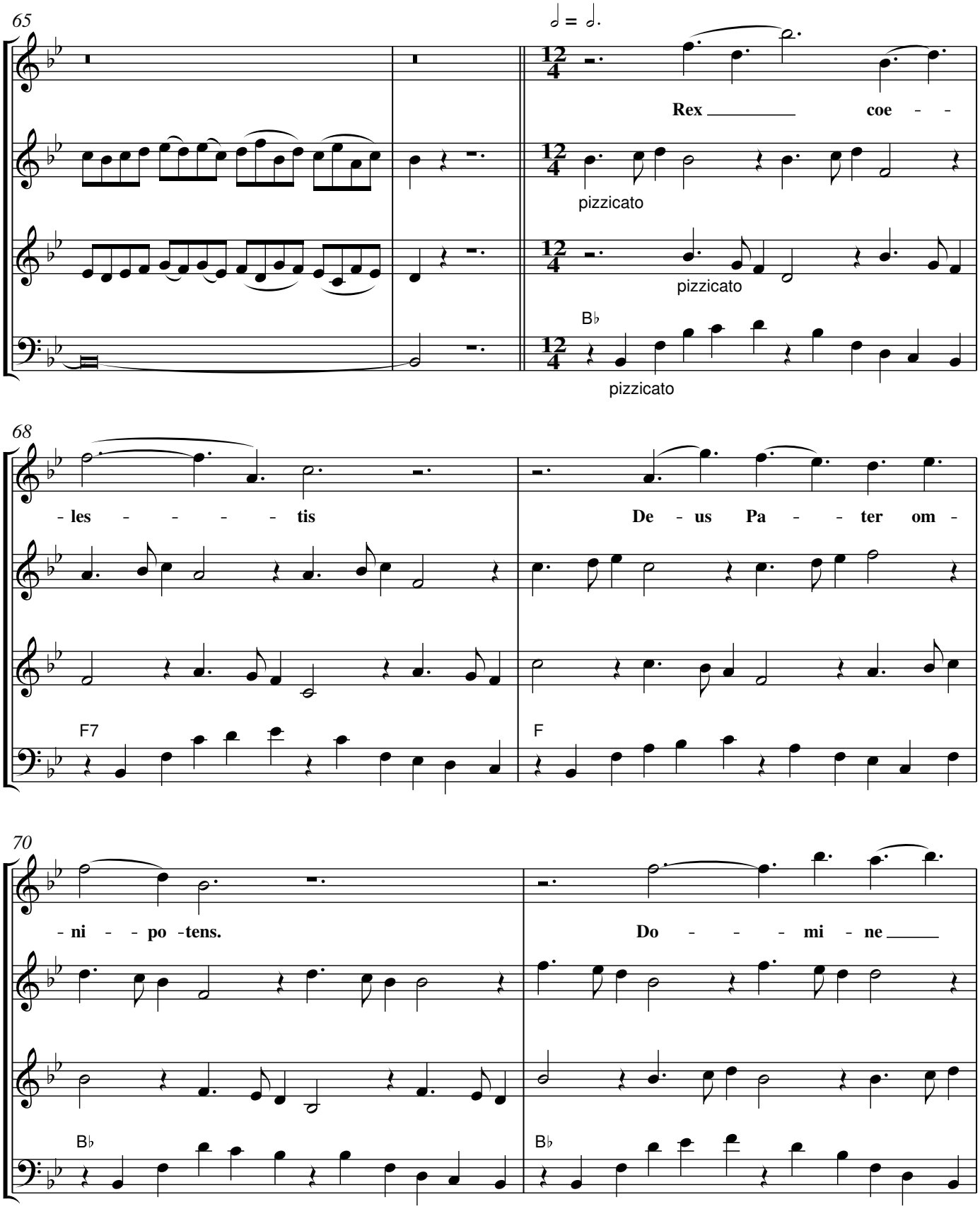
65
Rex coe - -
pizzicato
pizzicato
B♭
pizzicato
68
- les - - - - - tis
De - us Pa - - ter om -
F7
F
70
- ni - - po -tens.
Do - - - mi - ne
B♭
B♭

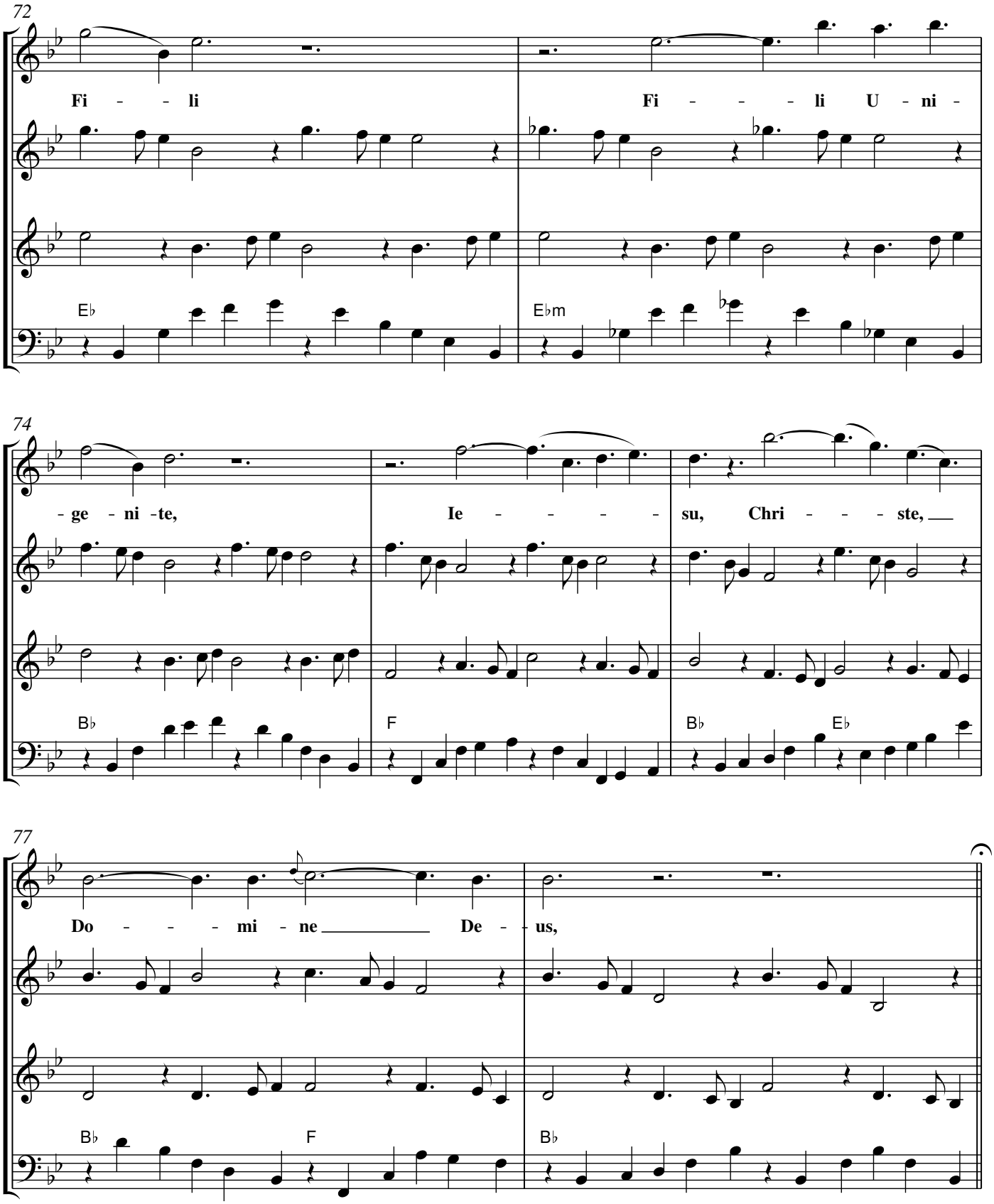
72
Fi - - li
Fi - - - li U - ni -
E♭
E♭m
74
- ge - ni -te,
Ie - - - - - su, Chri - - - ste,
B♭
F
B♭
E♭
77
Do - - - mi - ne De - us,
B♭
F
B♭

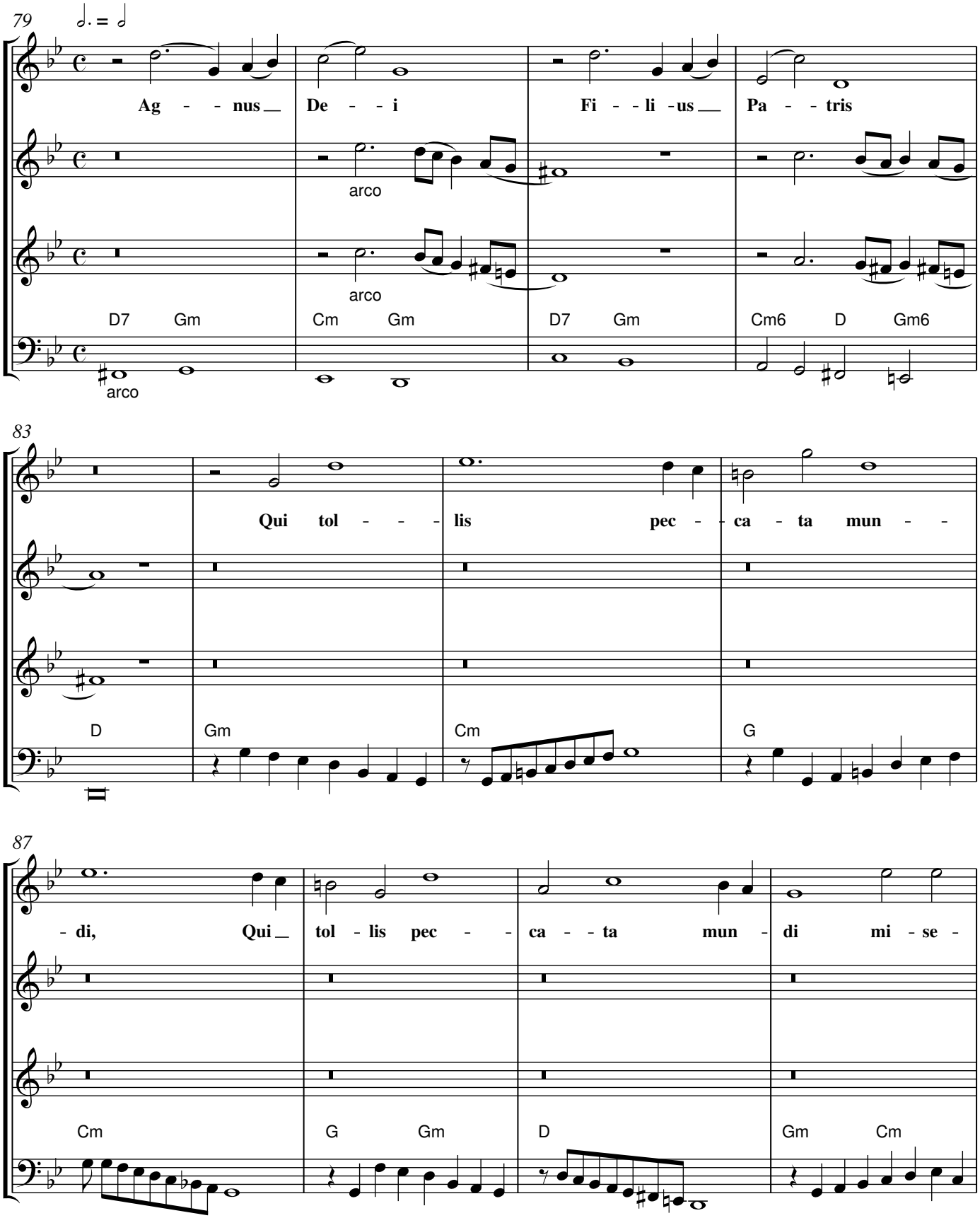
79
Ag - - nus De - - i Fi - - li - us Pa - - tris
arco
arco
D7 Gm Cm Gm D7 Gm Cm6 D Gm6
arco
83
Qui tol - - - lis pec - - ca - ta mun - -
D Gm Cm G
87
- di, Qui tol - lis pec - - ca - - ta mun - di mi - se -
Cm G Gm D Gm Cm

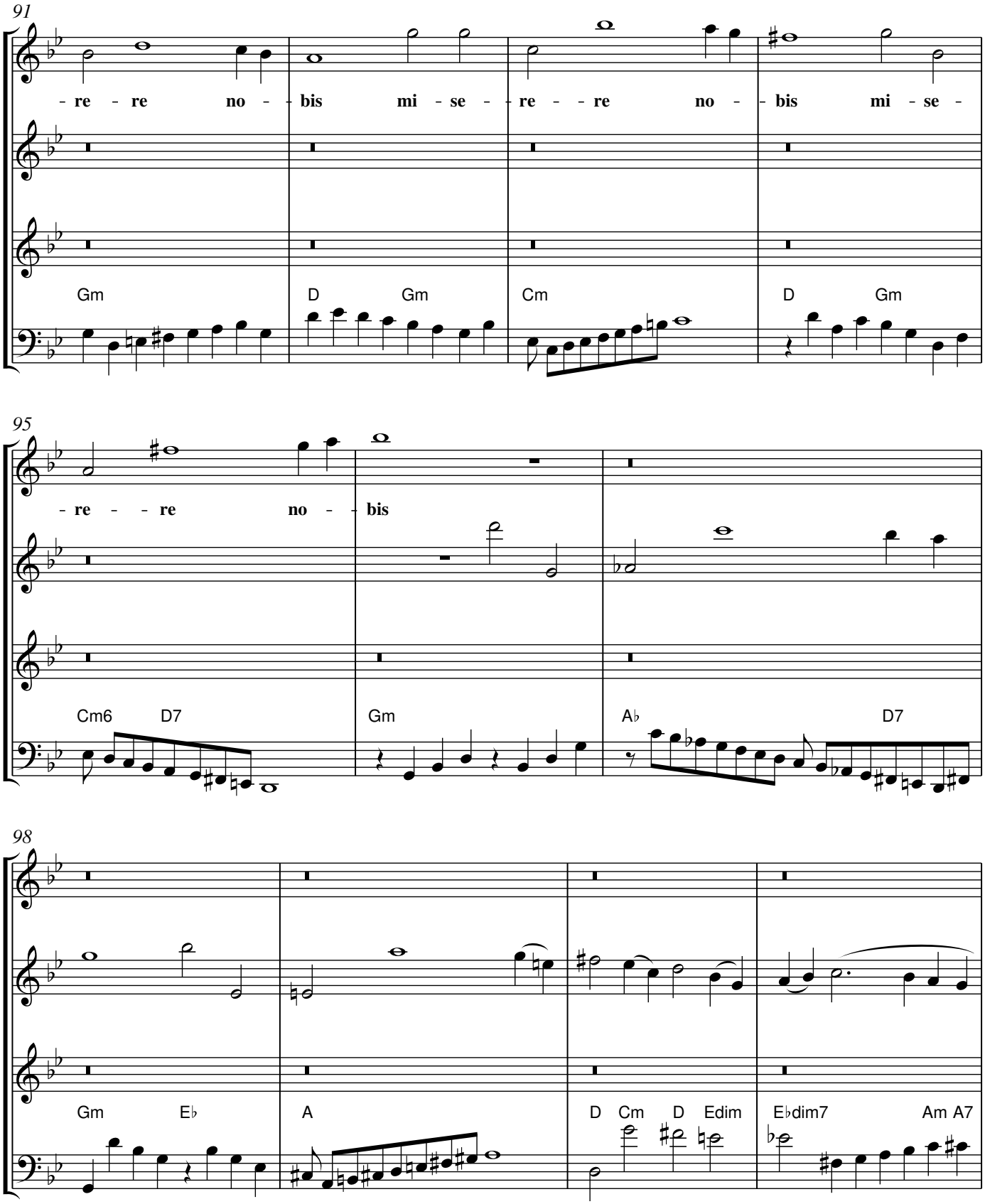
91
- re - re no - - bis mi - se - - re - - re no - - bis mi - se -
Gm
D Gm
Cm
D Gm
95
- re - - re no - - bis
Cm6 D7
Gm
A♭ D7
98
Gm E♭
A
D Cm D Edim
E♭dim7
Am A7

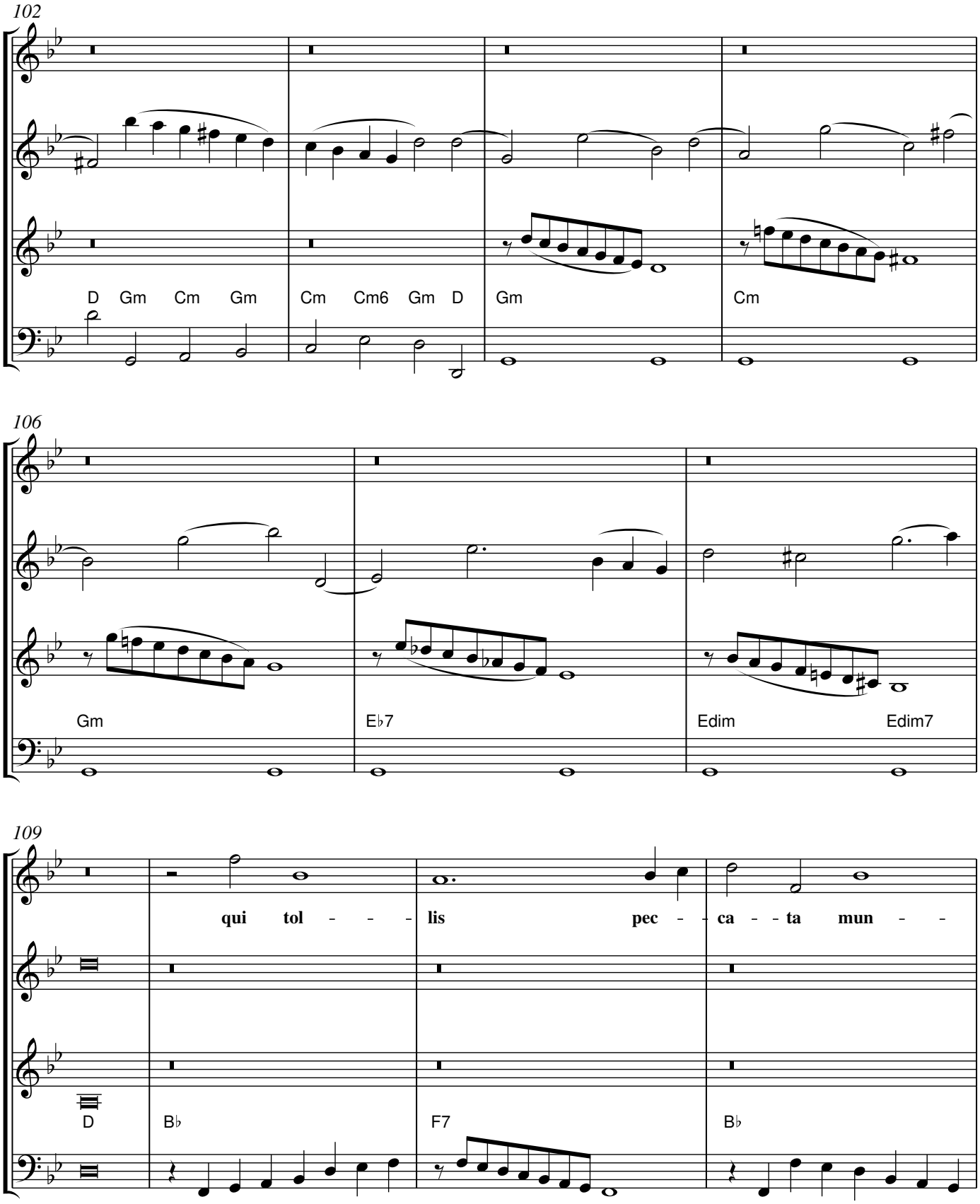
102
D Gm Cm Gm
Cm Cm6 Gm D
Gm
Cm
106
Gm
E♭7
Edim
Edim7
109
qui tol - - - lis pec - - ca - - ta mun - -
D
B♭
F7
B♭

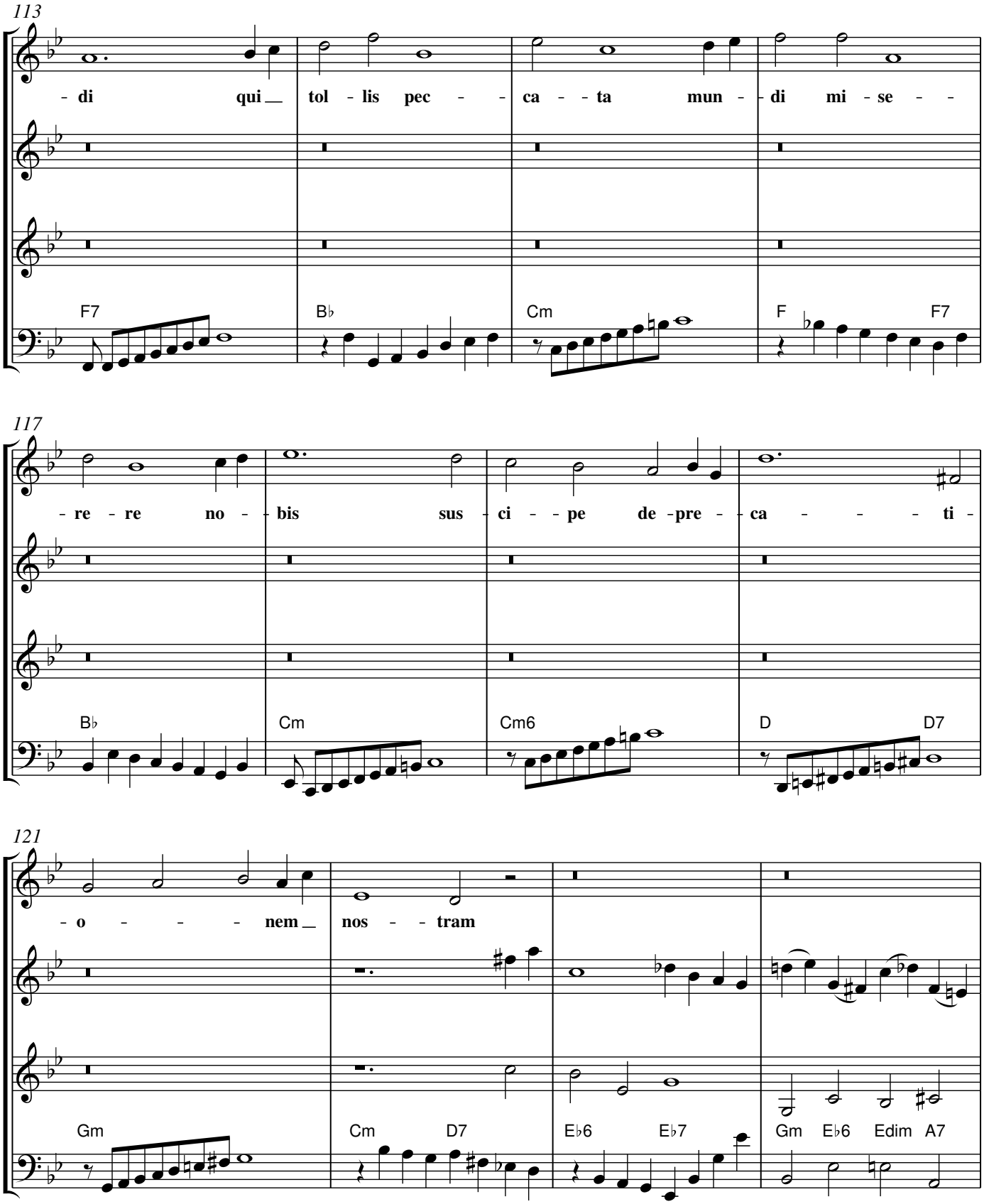
113
- di qui tol - lis pec - - ca - - ta mun - di mi - se - -
F7
B♭
Cm
F
F7
117
- re - re no - - bis sus - ci - - pe de - pre - - ca - - - ti -
B♭
Cm
Cm6
D
D7
121
- o - - - nem nos - - tram
Gm
Cm
D7
E♭6
E♭7
Gm
E♭6
Edim
A7

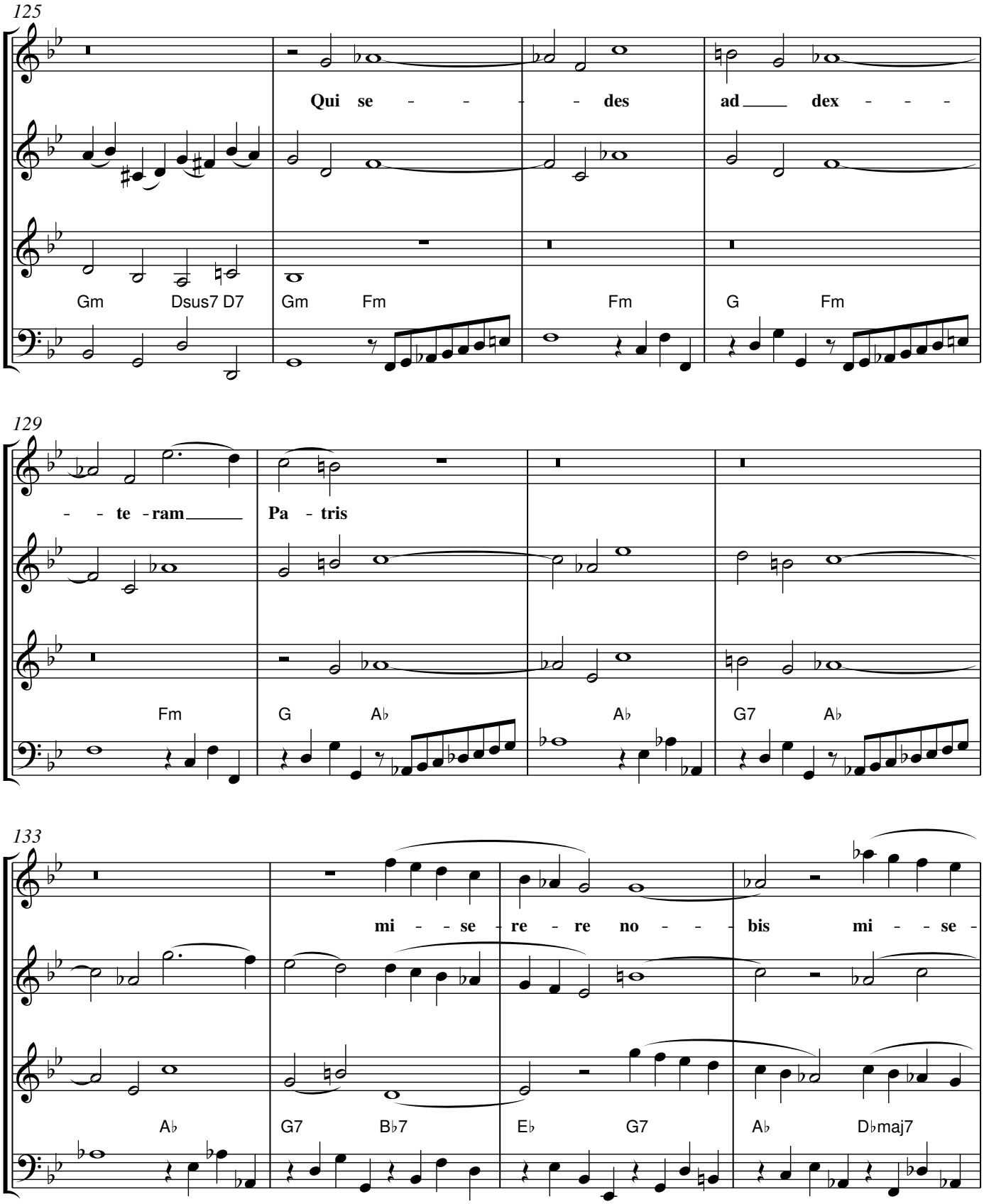
125
Qui se - - - - des ad dex - - -
Gm Dsus7 D7 Gm Fm Fm G Fm
129
- - te - ram Pa - tris
Fm G A♭ A♭ G7 A♭
133
mi - - se - re - re no - - - bis mi - - se -
A♭ G7 B♭7 E♭ G7 A♭ D♭maj7

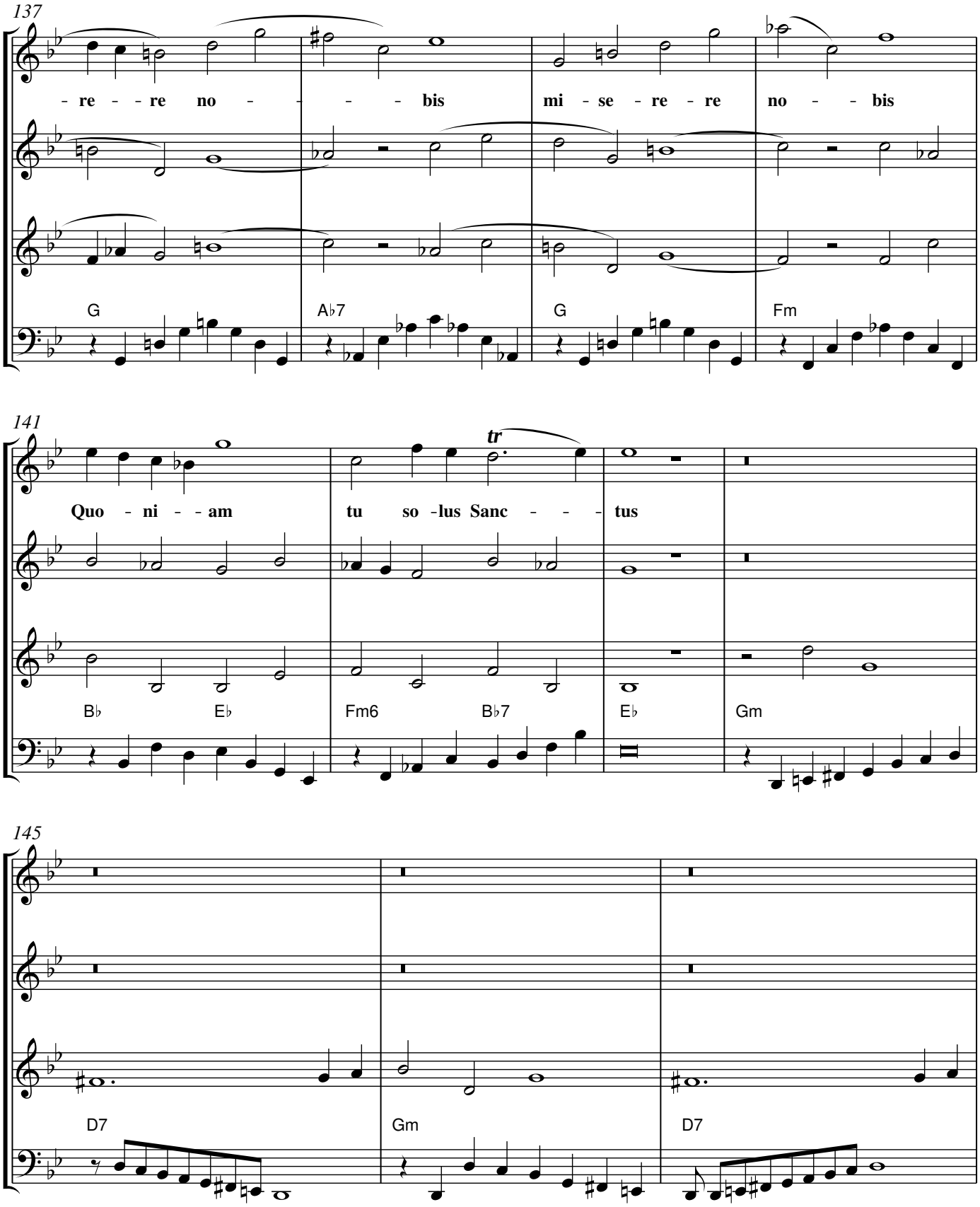
137
- re - - re no - - - - bis
mi - se - re - re
no - - bis
G
A♭7
G
Fm
141
tr
Quo - ni - - am
tu so -lus Sanc - - - tus
B♭
E♭
Fm6
B♭7
E♭
Gm
145
D7
Gm
D7

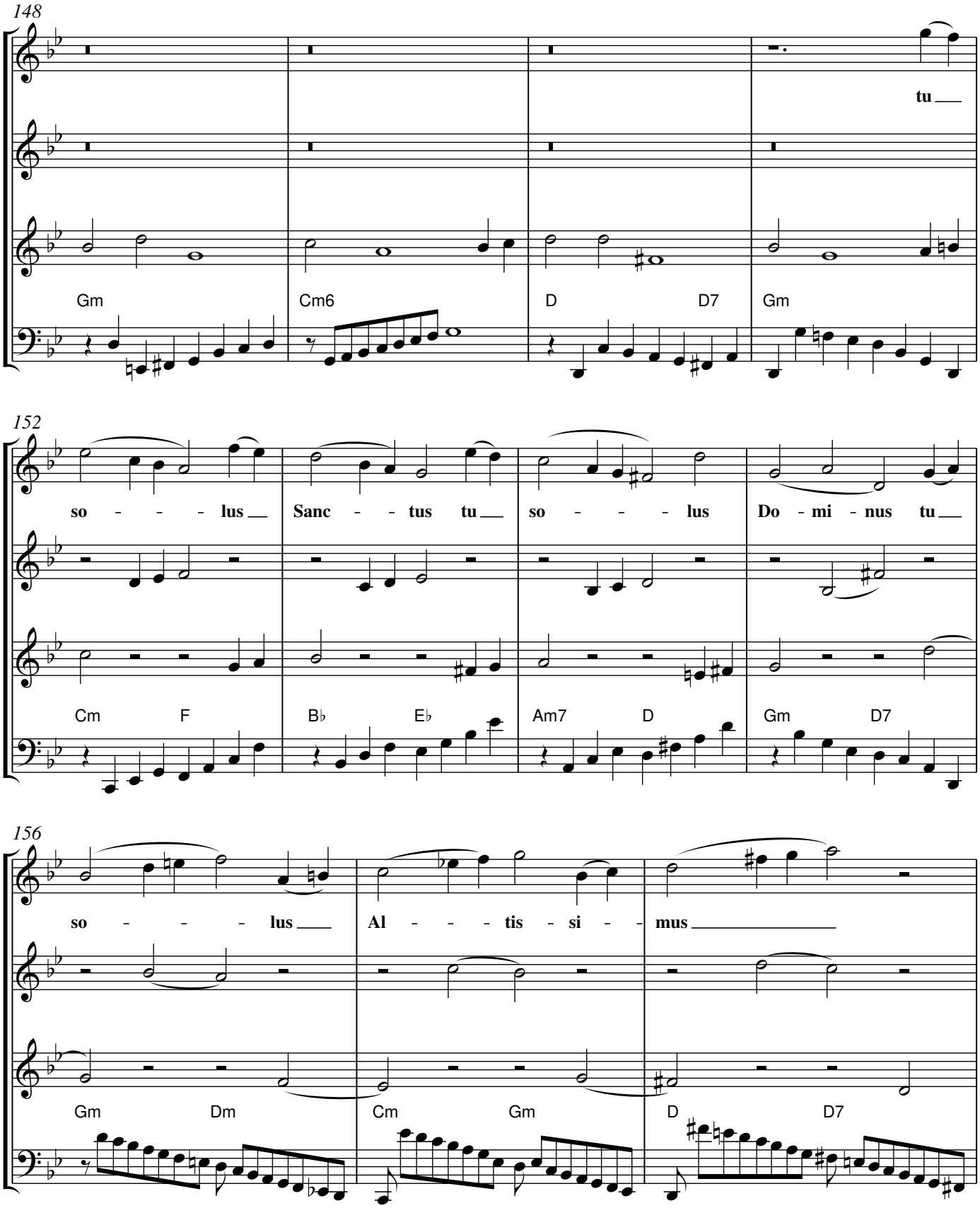
148
tu
Gm
Cm6
D
D7
Gm
152
so - - - - lus
Sanc - - tus tu
so - - - - lus
Do - mi - nus tu
Cm
F
B♭
E♭
Am7
D
Gm
D7
156
so - - - - lus
Al - - - tis - si - - mus
Gm
Dm
Cm
Gm
D
D7

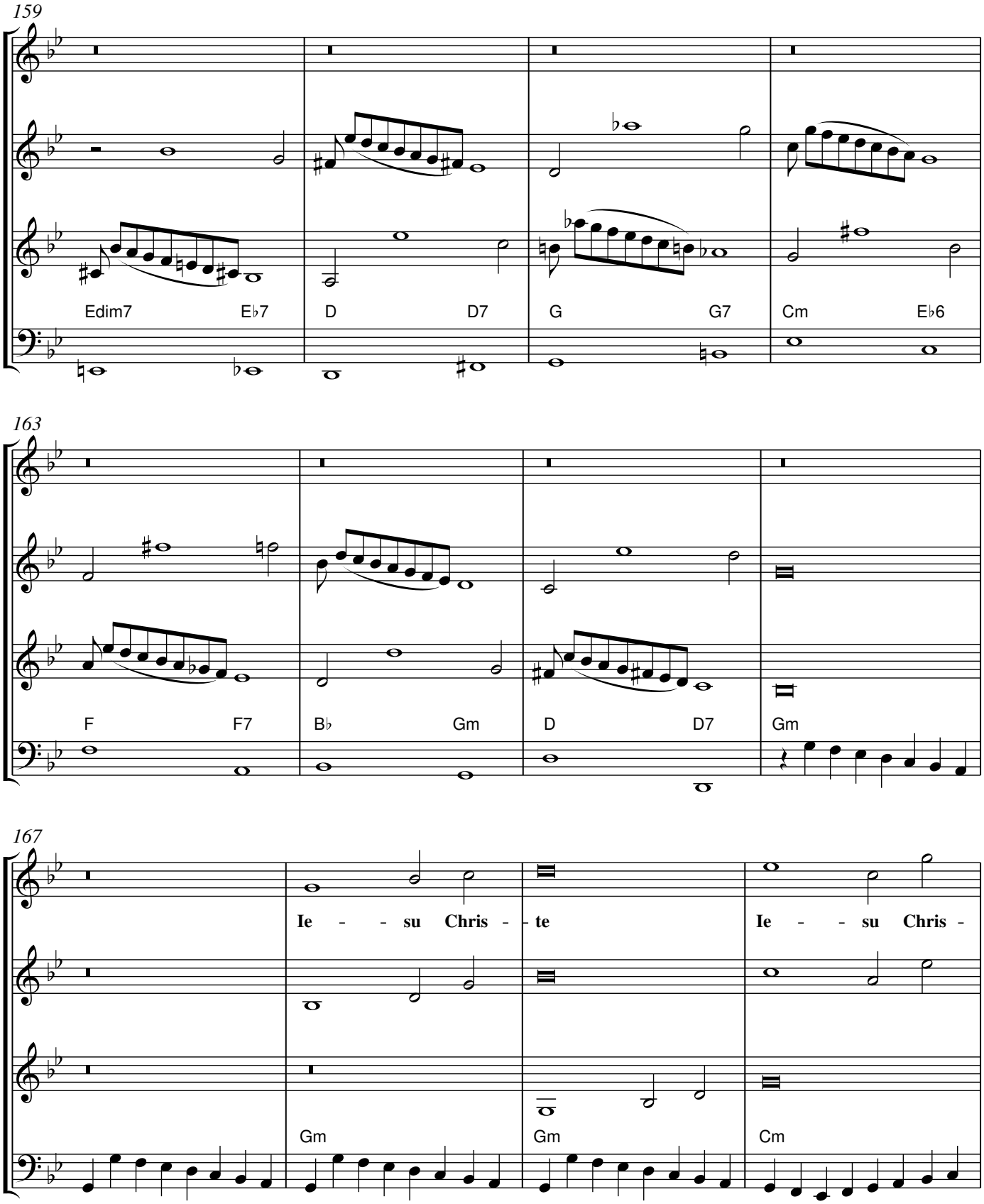
159
Edim7
E♭7
D
D7
G
G7
Cm
E♭6
163
F
F7
B♭
Gm
D
D7
Gm
167
Ie - - su Chris - - te
Ie - - su Chris -
Gm
Gm
Cm

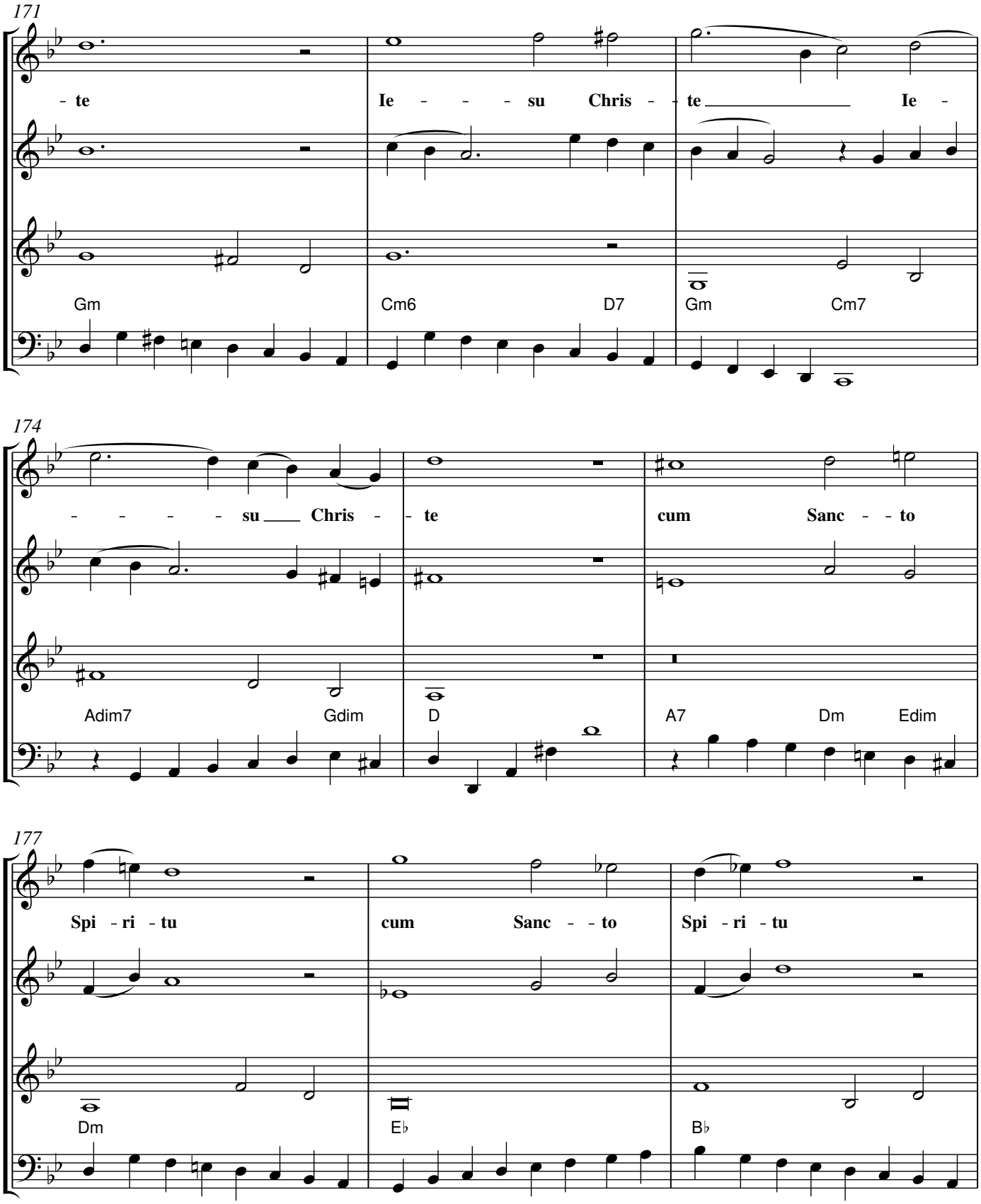
171
- te
Ie - - - su Chris - te Ie -
Gm
Cm6
D7
Gm
Cm7
174
- - - - su Chris - te
cum Sanc - - to
Adim7
Gdim
D
A7
Dm
Edim
177
Spi - ri - tu
cum Sanc - - to
Spi - ri - tu
Dm
E♭
B♭

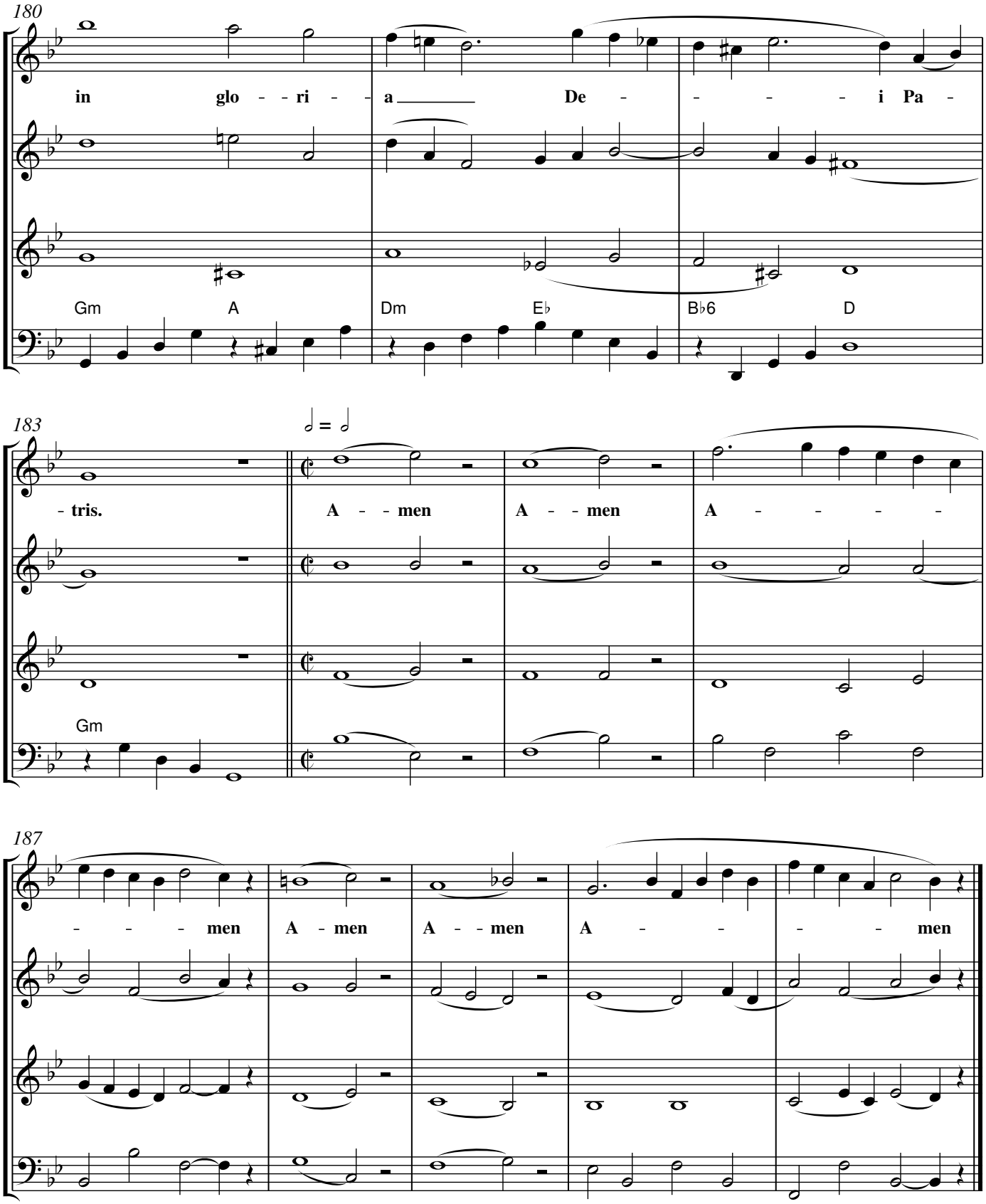
180
in glo - - ri - - a De - - - - i Pa -
Gm A Dm E♭ B♭6 D
183
- tris. A - - men A - - men A - - - -
Gm
187
- - - men A - men A - - men A - - - - men

Sanctus

David Joseph Stith

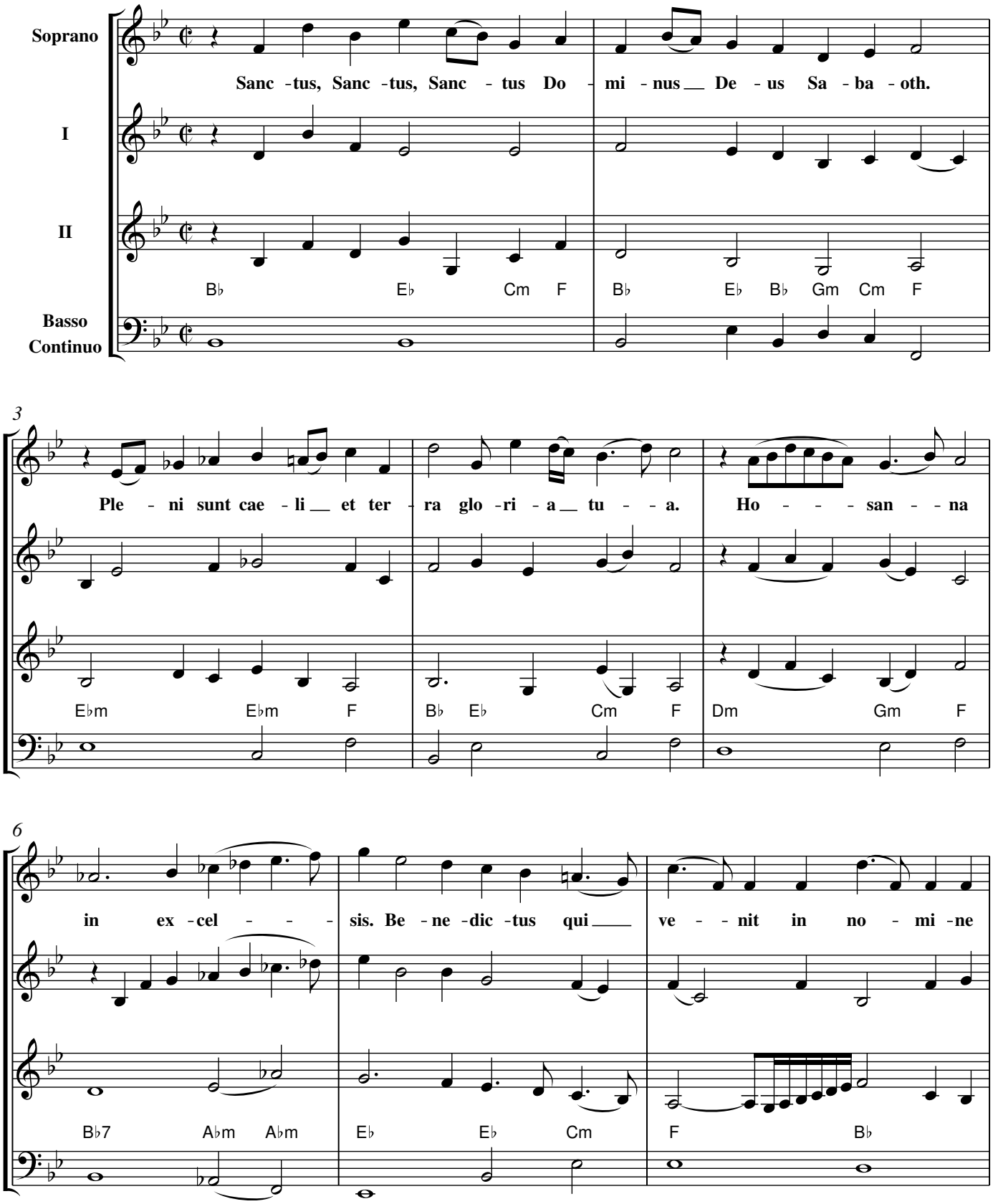

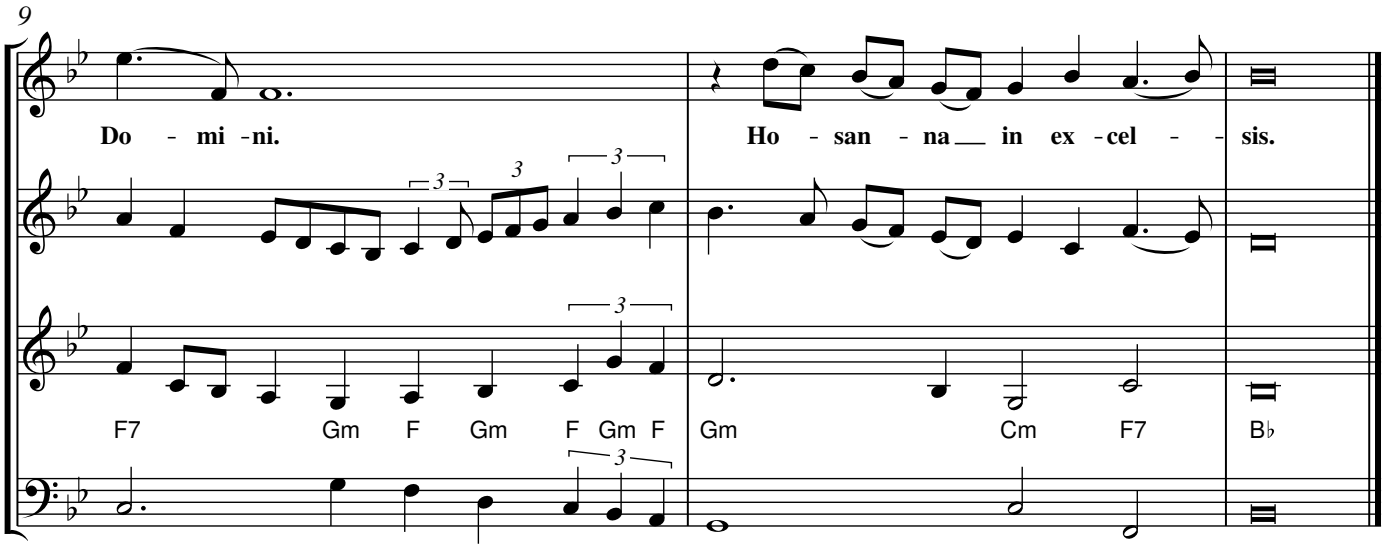
9
Do - mi -ni.
Ho - san - na in ex -cel - - sis.
F7 Gm F Gm F Gm F Gm Cm F7 B♭