

Ochsner Health System
Sleep Center
 Tel: 504 842-4910

Baseline PSG/MSLT REPORT

Patient Name: Bodin, Jeffery Clinic #: 2592229 Date of Study: 2/2/2015

Patient Name: Bodin, Jeffery		Hospital #:	83000256150
Sex:	Male	Study Date:	2/2/2015
D.O.B.:	5/22/1997	Clinic #:	2592229
Age:	17	Referring Physician:	Liudmila Lysenko, MD
Height:	67.0 in	Referring Physician #	2478
Weight:	107.0 lbs	Sleep Specialist:	L. Lysenko, MD
B.M.I.:	16.8	Sleep Specialist #	2478
Hypopnea rule:	AASM1A	Scoring Tech:	A. Becnel, RPSGT
Total AHI:	10.3	Recording Tech:	Leanett Sandifer, RRT
Lowest O2 sat:	91.0%	Recording Location:	Ochsner Baptist

Sleep architecture: This is a baseline polysomnogram. At light's out, the patient fell asleep in 3.5 minutes and slept for 94.4% of the time. Total sleep time (TST) was 401.5 minutes. 5.4% of TST was in Stage N1 sleep, 24.4% TST in slow wave sleep, and 21.2% TST in REM sleep. The REM latency was 69.0 minutes. Sleep architecture was mildly disrupted due to underlying sleep apnea.

Respiratory: Mild snoring was present. There was mild, yet significant OSA (obstructive sleep apnea) based on AHI (apnea hypopnea index) criteria. The overall AHI was 10.3 with an oxygen nadir of 91.0%. The supine AHI was 5.9 and the REM AHI was 30.4. The patient did not qualify for a split night study due to an insufficient number of events in the first half of the study.

Motor movement / Parasomnia: There were no significant limb movements of sleep noted. The total limb movement index was 0.0 (0.0 with arousal).

Cardiac: Cardiac rhythm monitoring revealed a normal sinus rhythm ..

Patient perception: On a post-sleep study questionnaire, the patient indicated that sleep was "worse" in the lab than compared to home.

MSLT: Next day, for the MSLT 4 naps were recorded at 2 hour intervals, for approximately 20 minutes duration each, starting at a lights out time of 7:35 AM for Nap 1. She fell asleep on 4/4 naps and developed sleep onset REM periods (SOREMPs) on 4/4 naps. The sleep onset latency for Naps 1 through 4 were 3:30 min, 1:00 min, 0:30 min, 2:00 min, respectively. The 4 nap-mean sleep latency was severely diminished at 1.5 minutes. The patient felt that she fell asleep on naps 1-4. Urine drug screen on the morning of the MSLT was negative.

IMPRESSION:

1. Severely diminished sleep onset latency of 1.5 minutes was noted on MSLT with 4/4 SOREMS (sleep onset REM periods). This is suggestive of narcolepsy in appropriate clinical context.
2. Mild, yet significant OSA (327.23) based on AHI criteria

RECOMMENDATION:

1. Clinical correlation is suggested.

Ochsner Health System
Sleep Center
 Tel: 504 842-4910

Baseline PSG/MSLT REPORT

Patient Name: Bodin, Jeffery Clinic #: 2592229 Date of Study: 2/2/2015

MULTIPLE SLEEP LATENCY TEST:

Sleep Architecture	NAP 1	NAP 2	NAP 3	NAP 4	NAP 5	Mean Values
Analysis Start Time:	7:37:28 AM	9:29:58 AM	11:33:28 AM	1:40:28 PM	N/A	—
Analysis End Time:	7:55:58 AM	9:45:58 AM	11:48:58 AM	1:57:28 PM	N/A	—
Time in Bed*:	18:30	16:00	15:30	17:00	N/A	16:45
Total Sleep Time*:	14:30	15:00	14:30	14:30	N/A	14:38
Sleep Onset*:	03:30	01:00	00:30	02:00	N/A	01:45
REM Latency*:	03:30	03:00	03:00	03:30	N/A	03:15

* Time formats are in min:sec. Note: report will return default time = 20 min. for Sleep Onset, if no sleep occurs during nap.

Hypnogram

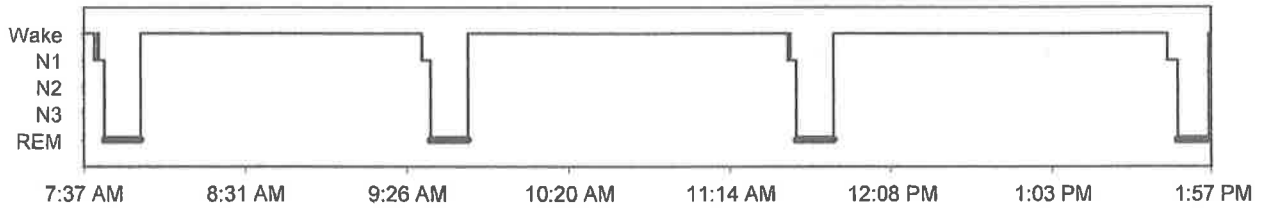

Ochsner Health System
Sleep Center
 Tel: 504 842-4910

Baseline PSG/MSLT REPORT

Patient Name: Bodin, Jeffery Clinic #: 2592229 Date of Study: 2/2/2015

Sleep Architecture

Lights out clock time (hr:min): 10:44:13 PM
 Lights on clock time (hr:min): 5:49:32 AM

Total Recording Time (TRT; in min.): 425.3
 Sleep Period Time (SPT)*: 7:01:50
 Total Sleep Time (TST; in min.): 401.5
 Sleep Efficiency: 94.4%

Sleep latency (SL): 0:03:30
 Total Stage Changes (after sleep onset): 101
 Awakenings (after sleep onset): 22
 WASO (min.): 20.3

REM Periods: 6
 REM Latency*: 1:10:00
 REM Latency (less Wake time)*: 1:09:00

* Time formats are in hrs:min:sec

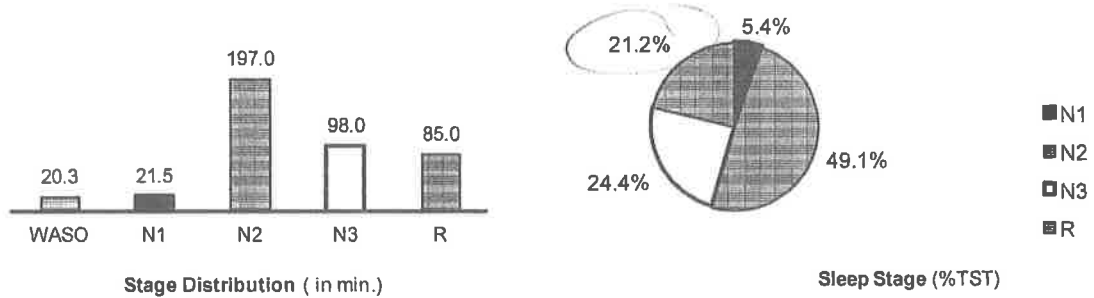

Sleep Stage	Latency (min)
N1:	0.0
N2:	3.5
N3:	14.0
R:	70.0

Stage Latency = 0.0 denotes start of sleep.

Ochsner Health System
Sleep Center
 Tel: 504 842-4910

Baseline PSG/MSLT REPORT

Patient Name: Bodin, Jeffery Clinic #: 2592229 Date of Study: 2/2/2015

RESPIRATORY EVENTS	Cen. Apneas	Obs. Apneas	Mxd. Apneas	Hypopneas	Total Apneas	Apnea+ Hypopnea	RERA	All Resp. Events *
Count:	6	0	0	63	6	69	0	69
Index (events / hr.):	0.9	0.0	0.0	9.4	0.9	10.3	0.0	10.3
Mean Duration (sec.):	12.5	N/A	N/A	19.9	12.5	19.2	N/A	19.2
Longest Event (sec.):	14.4	N/A	N/A	44.7	14.4	44.7	N/A	44.7
REM Count:	3	0	0	40	3	43	0	43
Non-REM Count:	3	0	0	23	3	26	0	26
REM Index:	2.1	0.0	0.0	28.2	2.1	30.4	0.0	30.4
Non-REM Index:	0.6	0.0	0.0	4.4	0.6	4.9	0.0	4.9

* Note: Does not contain Cheyne Stokes Breathing, Hypoventilation, or Periodic Breathing.

RESPIRATORY EVENTS (by Body-Position)	Supine Sleep		Prone Sleep		Left-Side Sleep		Right-Side Sleep		Upright Sleep	
	Count	Index	Count	Index	Count	Index	Count	Index	Count	Index
Duration (hrs:min:sec):	3:02:30		0:00:00		0:40:00		2:59:00		0:00:00	
Obstructive Apneas:	0	0.0	N/A	N/A	0	0.0	0	0.0	N/A	N/A
Central Apneas:	1	0.3	N/A	N/A	1	1.5	4	1.3	N/A	N/A
Mixed Apneas:	0	0.0	N/A	N/A	0	0.0	0	0.0	N/A	N/A
Hypopneas:	17	5.6	N/A	N/A	2	3.0	44	14.7	N/A	N/A
RERAs:	0	0.0	N/A	N/A	0	0.0	0	0.0	N/A	N/A
Total*:	18	5.9	N/A	N/A	3	4.5	48	16.1	N/A	N/A

* Note: Does not contain Cheyne Stokes Breathing, Hypoventilation, or Periodic Breathing.

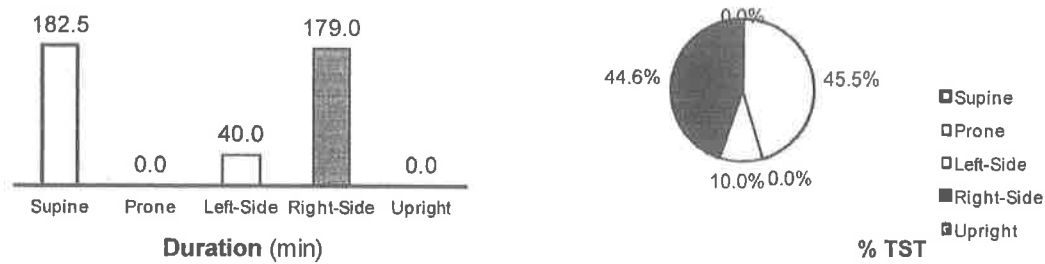

BODY-POSITION RESULTS

Ochsner Health System
Sleep Center
 Tel: 504 842-4910

Baseline PSG/MSLT REPORT

Patient Name: Bodin, Jeffery Clinic #: 2592229 Date of Study: 2/2/2015

AROUSALS	Resp. Count	Resp. Index	Spontaneous Count*	Spontaneous Index*	Total Count	Total Index
Total Sleep Time:	49	7.3	60	9.0	109	16.3
Non-REM	17	3.2	28	5.3	45	8.5
REM:	32	22.6	32	22.6	64	45.2

* EEG Arousal activity not associated with Respiratory or PLM events.

LIMB MOVEMENTS (by sleep stage)	LM w/ Arousals		LM w/o Arousals		Total LMs		PLM Series	
	Count	Index	Count	Index	Count	Index	Count	Index
Total Sleep Time:	0	0.0	0	0.0	0	0.0	0	0.0
N1:	0	0.0	0	0.0	0	0.0	0	0.0
N2:	0	0.0	0	0.0	0	0.0	0	0.0
N3:	0	0.0	0	0.0	0	0.0	0	0.0
R:	0	0.0	0	0.0	0	0.0	0	0.0

OXYGEN DESATURATION EVENTS	Count	Index
Total Sleep Time:	56	8.4
Wake (after sleep onset):	0	0.0
Non-REM:	30	5.7
REM:	26	18.4

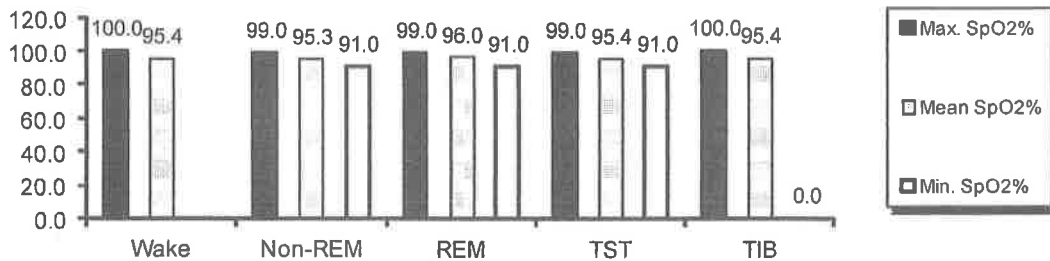

Oximetry Trend Graph

Ochsner Health System
Sleep Center
 Tel: 504 842-4910

Baseline PSG/MSLT REPORT

Patient Name: Bodin, Jeffery Clinic #: 2592229 Date of Study: 2/2/2015

OXYGEN SATURATION	Wake	Non-REM	REM	TST	TIB
Max. SpO2%:	100.0	99.0	99.0	99.0	100.0
Mean SpO2%:	95.4	95.3	96.0	95.4	95.4
Min. SpO2%:		91.0	91.0	91.0	0.0
SpO2% <= 89% (min.):	0.2	0.0	0.0	0.0	0.2
% Time in range					
90 – 100%:	97.4%	99.8%	99.0%	99.6%	99.5%
80 – 89%:	0.9%	0.0%	0.0%	0.0%	0.1%
70 – 79%:	0.0%	0.0%	0.0%	0.0%	0.0%
60 – 69%:	0.0%	0.0%	0.0%	0.0%	0.0%
50 – 59%:	0.0%	0.0%	0.0%	0.0%	0.0%
< 50%:	0.4%	0.0%	0.0%	0.0%	0.0%
% Artifact / Bad Data:	1.2%	0.2%	1.0%	0.4%	0.4%

HEART RATE RESULTS	Wake	Non-REM	REM	TST	TIB
Mean HR (bpm):	66.5	49.8	57.3	51.4	52.3
% Time in range					
> 100 (bpm):	1.0%	0.0%	0.0%	0.0%	0.1%
90 – 100 (bpm):	1.9%	0.0%	0.0%	0.0%	0.1%
80 – 89 (bpm):	13.3%	0.3%	0.9%	0.4%	1.1%
70 – 79 (bpm):	26.4%	0.9%	7.8%	2.4%	3.7%
60 – 69 (bpm):	21.4%	3.6%	38.2%	10.9%	11.5%
50 – 59 (bpm):	24.7%	33.3%	25.8%	31.7%	31.3%
< 50 (bpm):	11.3%	61.9%	27.3%	54.6%	52.2%
% Artifact / Bad Data:	0.0%	0.0%	0.0%	0.0%	0.0%

CARDIAC EVENTS	Brady.	Asystole	Tachy.	Narrow Complex Tachy.	Wide Complex Tachy.	Atrial Fibrillation	Accel.	Decel.
Count:	0	0	0	0	0	0	0	0
Shortest Event (min:sec):	N/A	N/A	N/A	N/A	N/A	N/A	N/A	N/A
Longest Event (min:sec):	N/A	N/A	N/A	N/A	N/A	N/A	N/A	N/A
Sum Duration (min:sec):	0:00:00	0:00:00	0:00:00	0:00:00	0:00:00	0:00:00	0:00:00	0:00:00
Absolute Max Rate (bpm):	N/A	N/A	N/A	N/A	N/A	N/A	N/A	N/A
Absolute Min. Rate (bpm):	N/A	N/A	N/A	N/A	N/A	N/A	N/A	N/A

Baseline PSG/MSLT REPORT

Patient Name: Bodin, Jeffery Clinic #: 2592229 Date of Study: 2/2/2015

Hypnogram

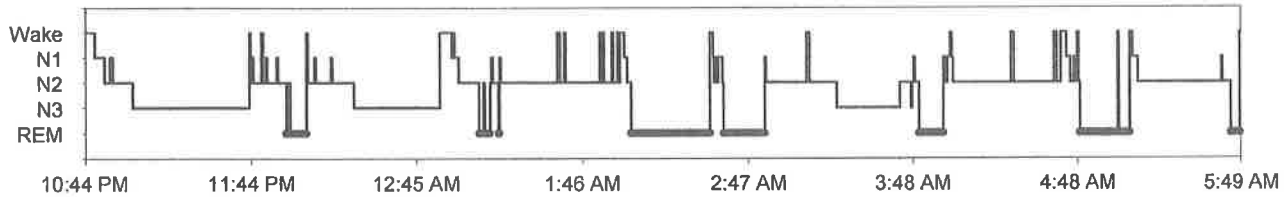

Respiratory Events

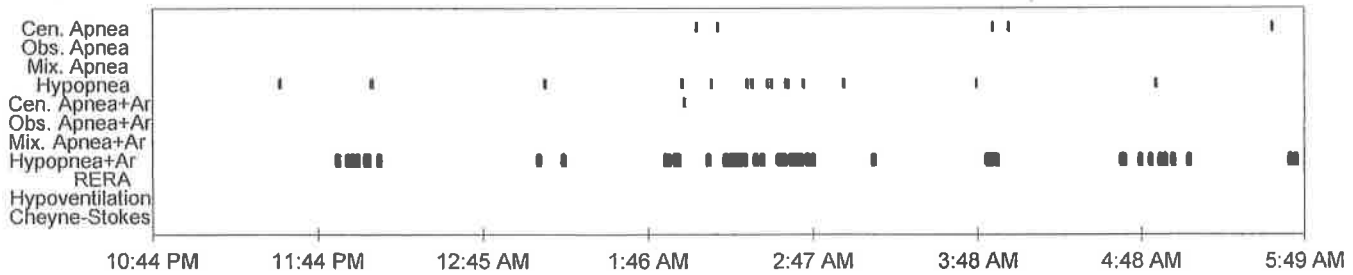

SpO2%

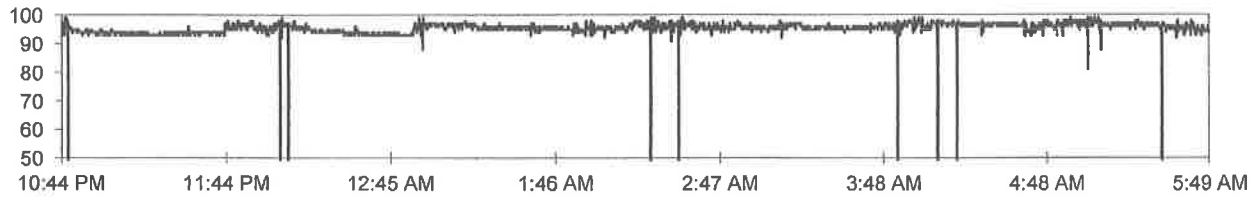

Body Position

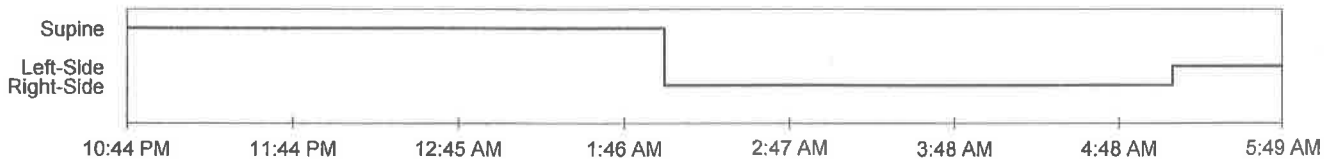

Limb Movement Events

