

Children's Hospital of New Orleans

Colonoscopy Exam Images

Patient: Jeffrey Bodin
Patient ID: MRN-0445573
Exam Date: 10/15/2009

Attending Physician: Raynorda Brown M.D.
Referring Physician:

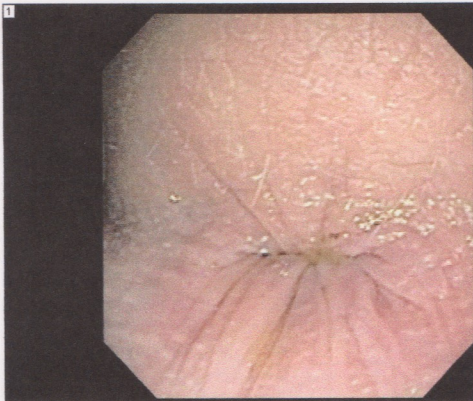

perianal area, normal

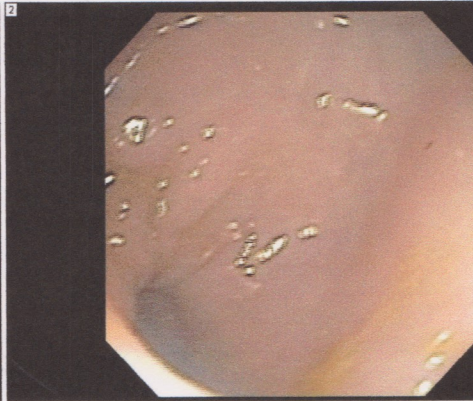

2]-Normal-anus

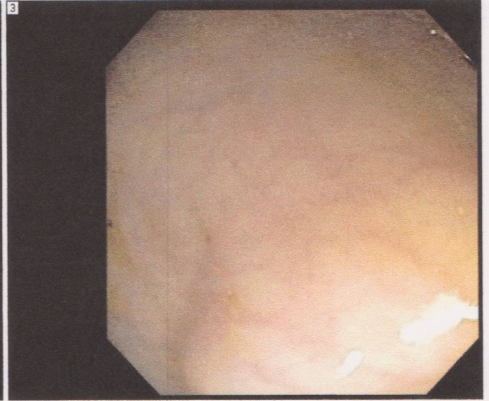

3]-Normal-rectum

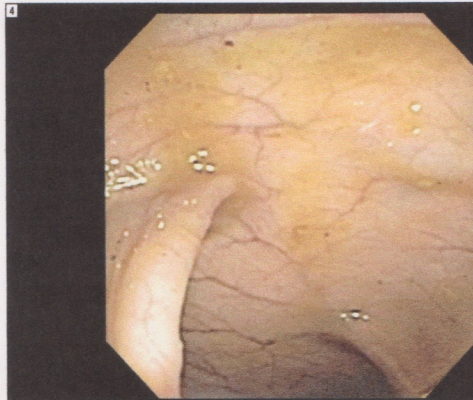

4]-Normal-rectosigmoid junction

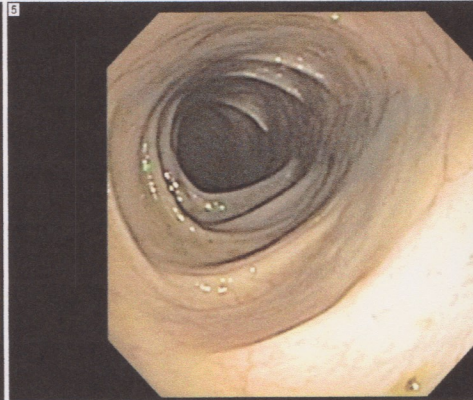

5]-Normal-descending colon

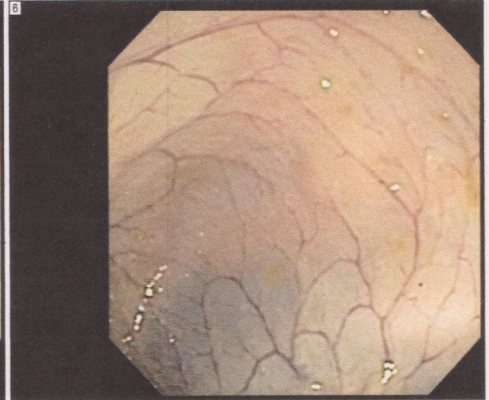

6]-Normal-hepatic flexure



7]-Normal-proximal ascending colon

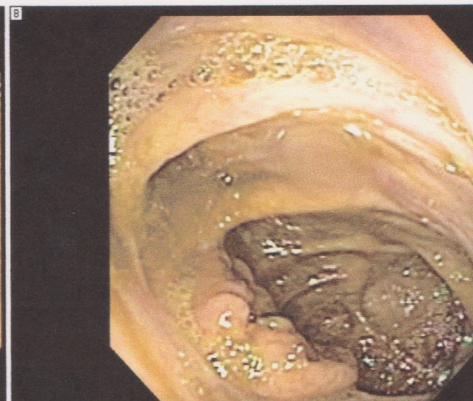

8]-Normal-ileocecal valve

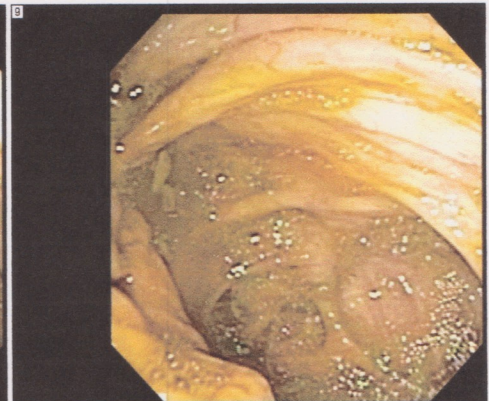

9]-Normal-cecum

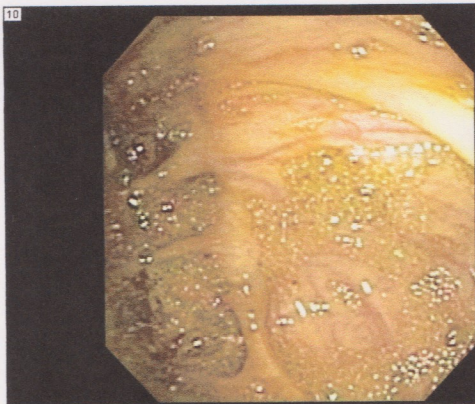

10]-Normal-appendiceal orifice

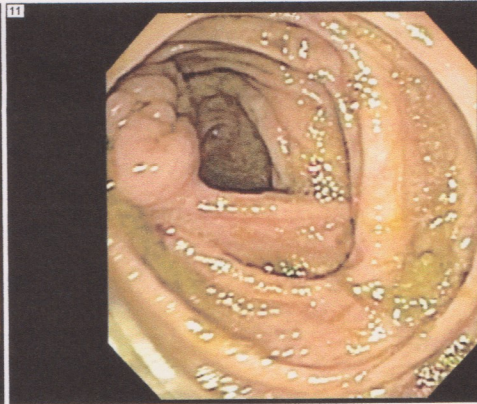

11]-Normal-ileocecal valve

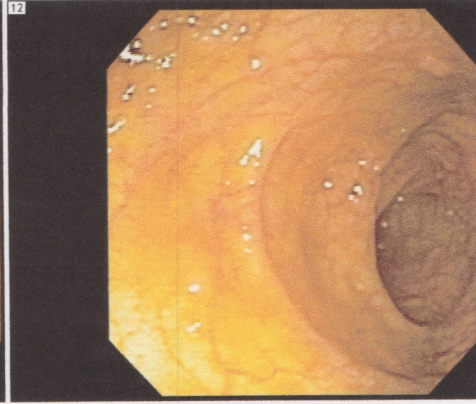

12]-Normal-terminal ileum



13]-Normal-terminal ileum

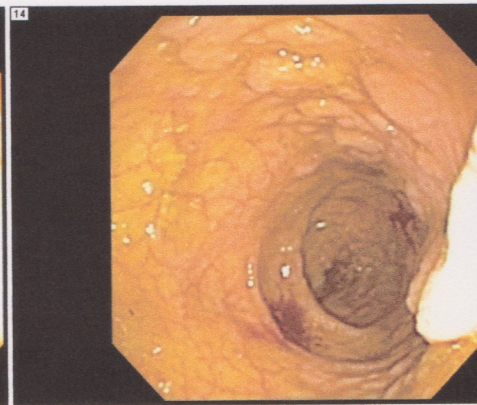

post biopsy, terminal ileum

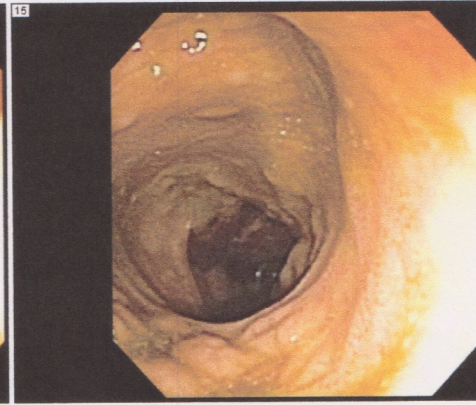

post biopsy, terminal ileum



16]-Normal-terminal ileum

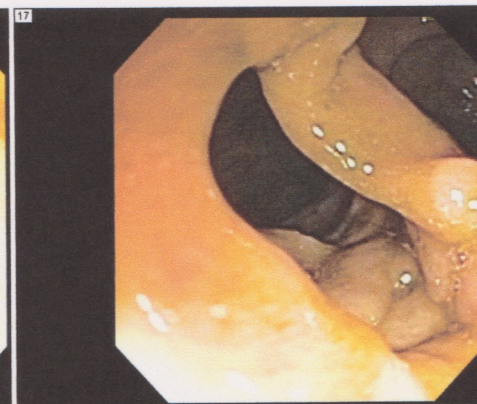

17]-Normal-ileocecal valve

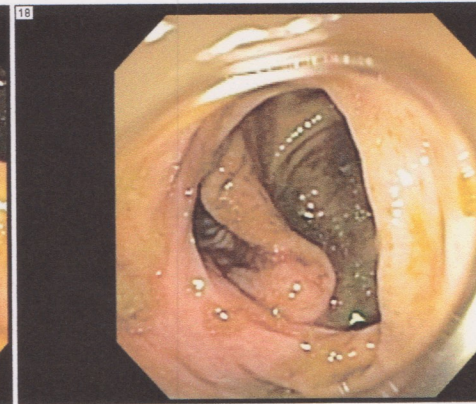

18]-Normal-ileocecal valve

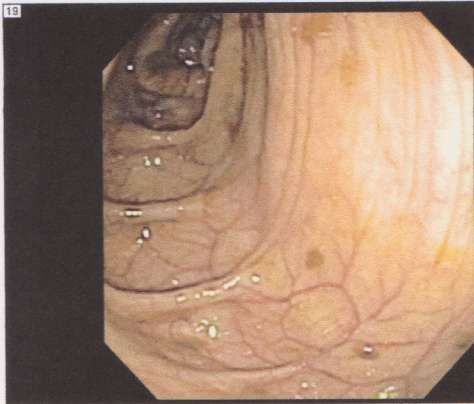

19-Normal-mid-ascending colon

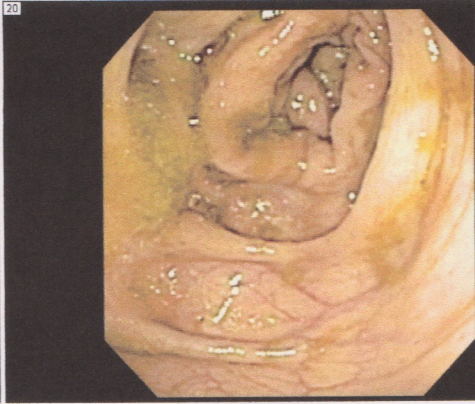

20-Normal-proximal ascending colon

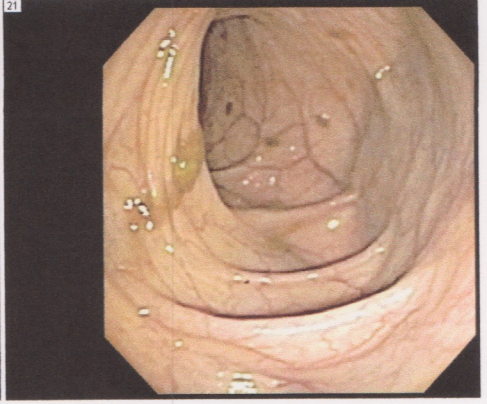

21-Normal-hepatic flexure

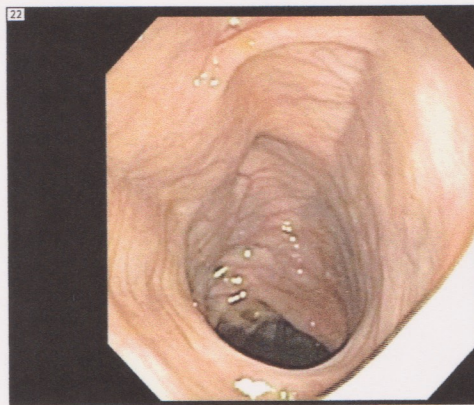

22-Normal-distal transverse colon

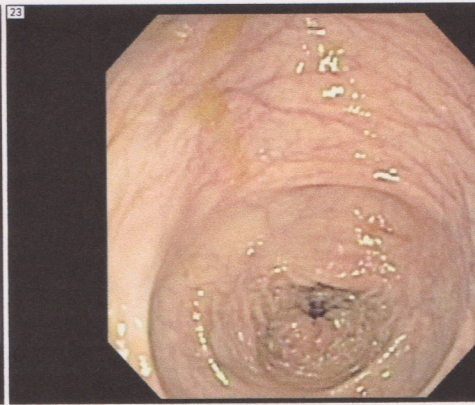

23-Normal-proximal descending colon

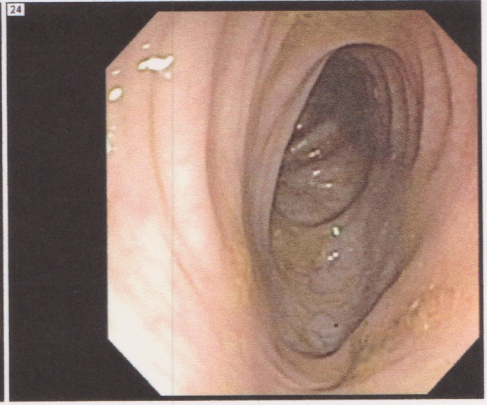

24-Normal-mid-sigmoid

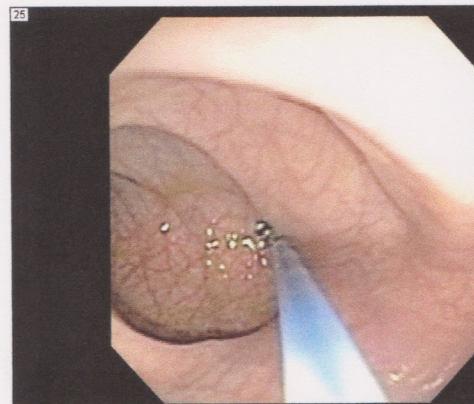

25-Normal-rectum

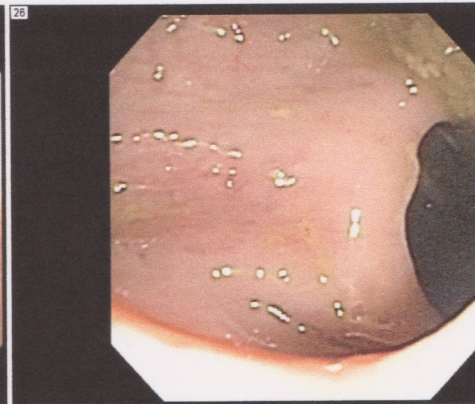

26-erythematous mucosa-colon-rectum

MRN-0445573 Patient Name: Bodin, Jeffrey

